

Disclaimer

The information contained in this site is provided as a service by Ipswich City Council. This page is normally updated each working day, however there may be times when this information is not updated.

If you wish to confirm any information relating to impounded animals please contact the Health and Environmental Protection Department of Ipswich City Council on (07) 3810 6822 from 0700am to 0530pm, Monday to Friday, or visit Council's Pound at 6 Hooper St, West Ipswich between these hours.

ANIMAL DESCRIPTION

An animal may be recorded with a description that differs to the owner's view of how the animal should be described. For example; the breed or colour descriptions may differ. If there is any uncertainty the most accurate way for a pet owner to determine whether an animal is held at the pound is for the owner to visit the pound.

Council shall not be liable for any claim, demand, action, loss or damage of any kind arising out the misdescription of any animal kept at the Pound.

Animal Type **Dog**

Date Impounded Friday, 1 August 2008
Suburb Impounded: North Ipswich
 Breed: Staffordshire Terr
 Gender: Male
 Animal Colour: WHITE
Secondary Colour:
Kennel Number: 28
Registration No

Comments:

Appears to be an older dog.

Must be claimed by:

06/08/2008

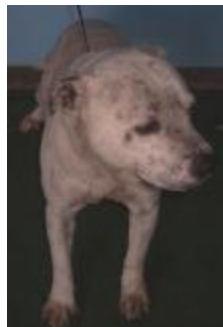

Animal Type **Dog**

Date Impounded Friday, 1 August 2008
Suburb Impounded: Brassall
 Breed: Maremma Sheepdog
 Gender: Female
 Animal Colour: CREAM
Secondary Colour:
Kennel Number: 22
Registration No

Comments:

Must be claimed by:

06/08/2008

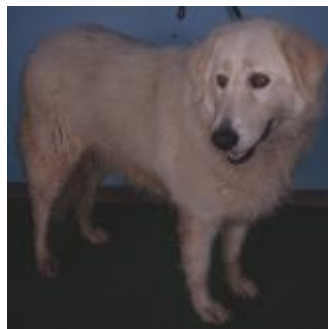

Animal Type **Dog**

Date Impounded Friday, 1 August 2008
Suburb Impounded: Yamanto
 Breed: Staff Terrier Cross
 Gender: Male
 Animal Colour: BRINDLE/WHITE
Secondary Colour:
Kennel Number: 2
Registration No

Comments:

Dog is wearing a green studded leather collar.

Must be claimed by:

06/08/2008



Animal Type**Dog**

Date Impounded Friday, 1 August 2008
Suburb Impounded: Mutdapilly
Breed: Kelpie Cross
Gender: Male
Animal Colour: BLACK
Secondary Colour: BLUE
Kennel Number: 35
Registration No

Comments:

Must be claimed by:

06/08/2008

Animal Type**Dog**

Date Impounded Saturday, 2 August 2008
Suburb Impounded: Silkstone
Breed: Staff Terrier Cross
Gender: Female
Animal Colour: BRINDLE
Secondary Colour: GREY
Kennel Number: 25
Registration No

Comments:

Must be claimed by:

06/08/2008

**Animal Type****Dog**

Date Impounded Sunday, 3 August 2008
Suburb Impounded: Silkstone
Breed: Staff Terrier Cross
Gender: Female
Animal Colour: BLACK/WHITE
Secondary Colour:
Kennel Number: 6
Registration No

Comments:

Must be claimed by:

06/08/2008

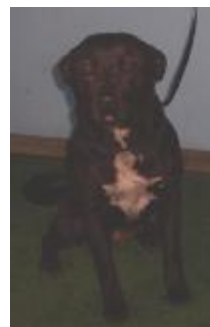

Animal Type**Dog**

Date Impounded Sunday, 3 August 2008
Suburb Impounded: One Mile
Breed: Kelpie Cross
Gender: Male
Animal Colour: BLACK/TAN
Secondary Colour: WHITE
Kennel Number: 19
Registration No

Comments:

Dog is wearing a brown leather collar with 'spoilt' tag on.

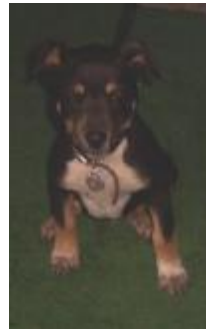
Must be claimed by:**06/08/2008****Animal Type****Dog**

Date Impounded Sunday, 3 August 2008
Suburb Impounded: One Mile
Breed: Kelpie Cross
Gender: Male
Animal Colour: TAN
Secondary Colour:
Kennel Number: 19
Registration No

Comments:

Is a young dog wearing a red leather collar.

Must be claimed by:**06/08/2008****Animal Type****Dog**

Date Impounded Monday, 4 August 2008
Suburb Impounded: Raceview
Breed: Maltese
Gender: Male
Animal Colour: WHITE
Secondary Colour:
Kennel Number: 21
Registration No

Comments:**Must be claimed by:****07/08/2008**

Animal Type

Dog

Date Impounded Monday, 4 August 2008
Suburb Impounded: Leichhardt
Breed: Bull Arab Cross
Gender: Male
Animal Colour: WHITE/BLACK
Secondary Colour:
Kennel Number: 20
Registration No

Comments:

Must be claimed by:

07/08/2008



Animal Type

Dog

Date Impounded Monday, 4 August 2008
Suburb Impounded: Booval
Breed: German Shepherd
Gender: Female
Animal Colour: BLACK/TAN
Secondary Colour:
Kennel Number: 23
Registration No

Comments:

Dog has long hair and is wearing an old black leather collar.

Must be claimed by:

07/08/2008

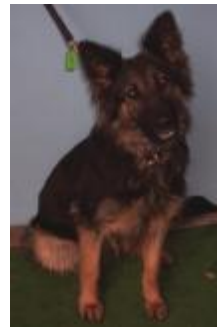

Animal Type

Dog

Date Impounded Monday, 4 August 2008
Suburb Impounded: Goodna
Breed: Rhodesian R'Bck Cros
Gender: Female
Animal Colour: TAN
Secondary Colour:
Kennel Number: 34
Registration No

Comments:

Must be claimed by:

07/08/2008



Animal Type

Dog

Date Impounded Monday, 4 August 2008
Suburb Impounded: Redbank Plains
Breed: Germ Shepherd Cross
Gender: Male
Animal Colour: SABLE/WHITE
Secondary Colour:
Kennel Number: 13
Registration No

Comments:

[Empty comment box]

Must be claimed by:

07/08/2008



Animal Type

Dog

Date Impounded Monday, 4 August 2008
Suburb Impounded: Redbank Plains
Breed: Husky
Gender: Female
Animal Colour: SILVER/WHITE
Secondary Colour:
Kennel Number: 36
Registration No

Comments:

Dog is wearing a chain collar.

Must be claimed by:

07/08/2008

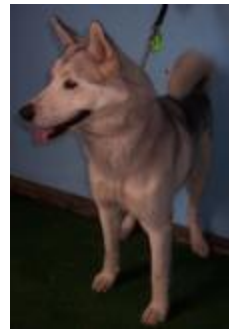

Animal Type

Dog

Date Impounded Tuesday, 5 August 2008
Suburb Impounded: Yamanto
Breed: Chihuahua
Gender: Female
Animal Colour: BLACK/TAN
Secondary Colour:
Kennel Number: 12
Registration No

Comments:

[Empty comment box]

Must be claimed by:

08/08/2008

