

# Project Update

## Springfield Parkway and Springfield Greenbank Arterial Road Upgrade

INF03218

June 2023



### STAGE 1

## Changed Traffic Conditions Signalised Intersection and Final Works

Stage 1 is entering the final phase of works, with completion projected for late 2023 and the new signalised intersection about to start.

In the week 25 to 30 June 2023, the final traffic switch will occur and this will require changes at the intersections of Escarpment Drive and Springfield Greenbank Arterial and Springfield Parkway.

### WHAT WORKS ARE COMING UP?

#### Traffic Switch

To undertake substantial earthworks required for the new signalised intersection and complete Stage 1 works, changed traffic conditions are required at both intersections of Escarpment Drive. These works will be completed within two phases to minimise traffic impacts during construction.

#### Phase 1 (see Diagram 1)

##### Escarpment Drive Springfield Parkway intersection:

- This will be a dedicated left turn in only. Vehicles leaving the estate will need to use the Springfield Greenbank Arterial exit.

##### Escarpment Drive Springfield Greenbank Arterial intersection:

- This will open to left turn in and left turn out traffic movements only.
- Vehicles requiring access to the Centenary Motorway will use either Eden Station Road or the detour via Main Street roundabout, then Bridgewater Road Roundabout.
- Vehicles requiring to turn right will detour via Main Street Roundabout access proceed to the Main Street Roundabout, then Bridgewater Road Roundabout.

#### Phase 2 (see Diagram 2)

##### Escarpment Drive Springfield Parkway intersection:

- This will be a dedicated left turn out only with vehicles merging into Springfield Parkway via a newly provided barrier break.
- Vehicles requiring to access the Centenary Motorway will use either Eden Station Road or the detour via Main Street Roundabout, then Bridgewater Road Roundabout.



**Escarpment Drive Springfield Greenbank Arterial intersection:**

- This will open to left turn in and left turn out traffic movements only.
- Vehicles requiring to turn right will use the Springfield Parkway intersection or the detour via Main Street Roundabout.
- Vehicles requiring access to the Centenary Motorway will use either Eden Station Rd or the detour via Main Street roundabout, then Bridgewater Road Roundabout.

It is anticipated that **Phase 1** conditions will be in place for two weeks and **Phase 2** ten weeks, weather and construction constraints permitting.

Access for businesses and residents will be maintained. Pedestrian access routes will be maintained around the construction area. Temporary footpath near the active site may occur and alternative routes will be signed.

**WHEN WILL THESE WORKS TAKE PLACE?**

<b>Start</b>	Late June 2023
<b>Duration</b>	24/7
<b>Time and day</b>	8pm – 5am to prepare for the traffic switch, week 25 – 30 June.  After the traffic switch is in place the team will complete the works generally from Monday to Friday from 7am till 5pm with some weekend and nights works possible if required.

**THANK YOU**

The project team apologises for any inconvenience during these works and thank you for your patience during construction as we construct this vital infrastructure for the region.

**CONTACT US**

To find out more about the project, you can contact us or by visiting the dedicated project webpage via QR link below:

**PHONE** – 07 3810 6666 (8am-4:30pm)

**@** – [ied.projects@ipswich.qld.gov.au](mailto:ied.projects@ipswich.qld.gov.au)

**Diagram 1 - Traffic Switch Phase 1**

**Yellow** denotes new traffic lanes for Phase 1 traffic switch

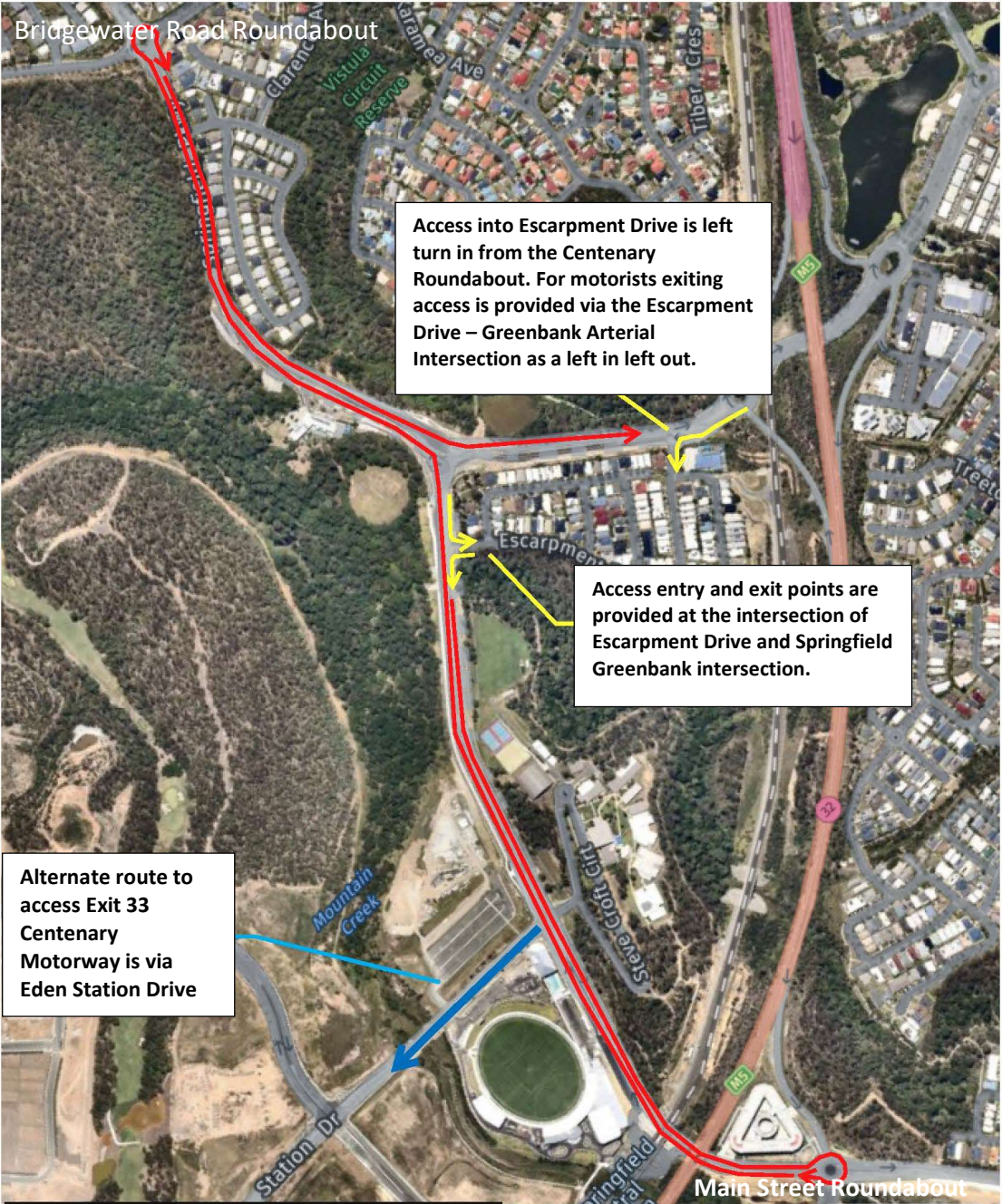

**LEGEND:**

Access Points to Estate	
Detour Required for Springfield Lakes & Camira	
Exit 33 Route	

**Diagram 2 – Traffic Switch Phase 2**

**Yellow** denotes new traffic lanes for Phase 2 traffic switch

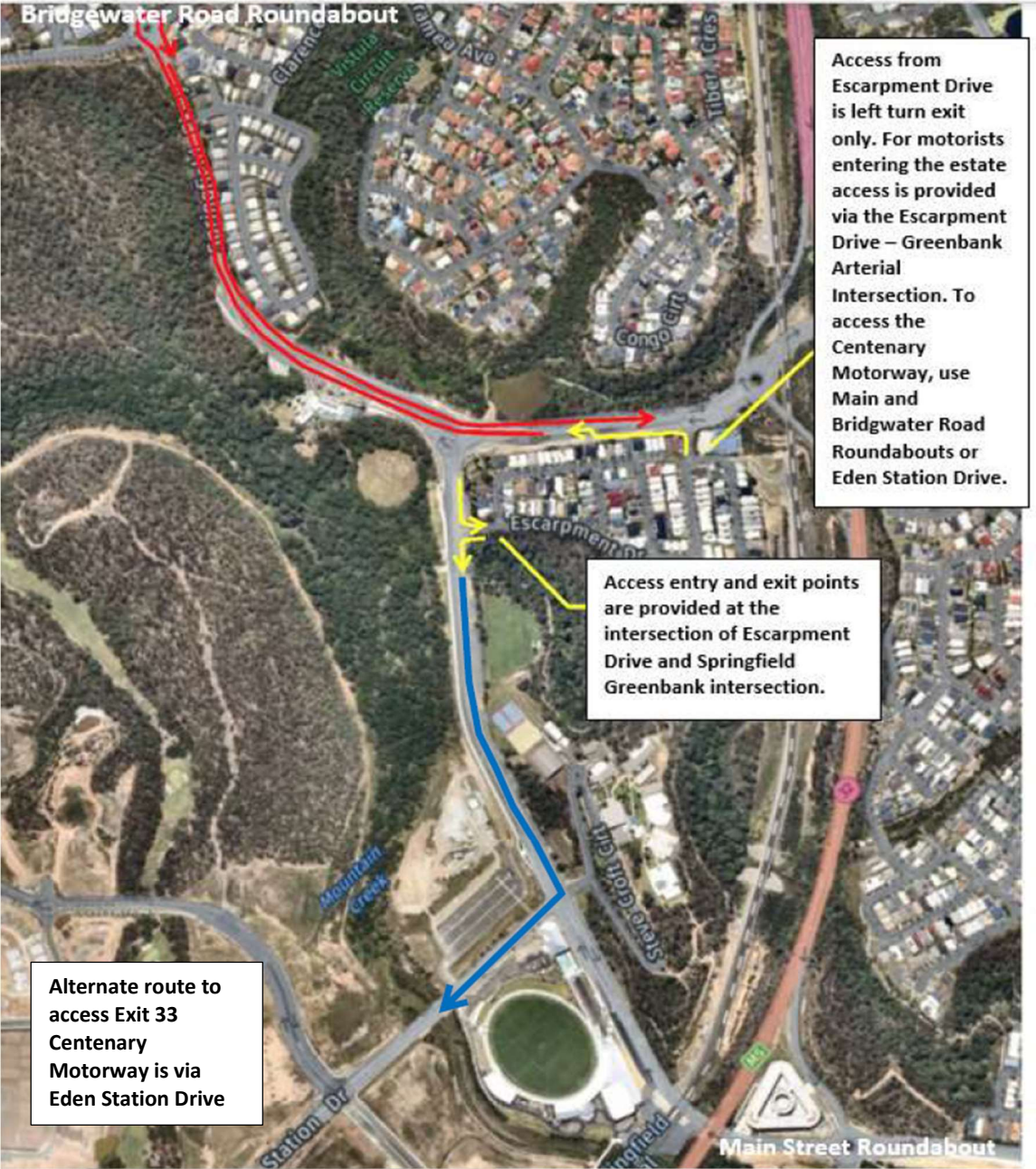

**LEGEND:**

Access Points to Estate	
Detour Required for Springfield Lakes & Camira	
Exit 33 Route	