

Fact Sheet

Riverview Recycling and Refuse Centre



Can it be recycled?

Recycling diverts waste from landfill and is good for the environment, so ask yourself when packing your vehicle or trailer – can it be recycled? The recycling and refuse centre has three designated recycling areas including:

- recycling
- green waste and untreated timber
- dirt, concrete and bricks.

Only non-recyclable items should go in The Pit.

Sorting saves time

Pack your vehicle in order; one example is below:

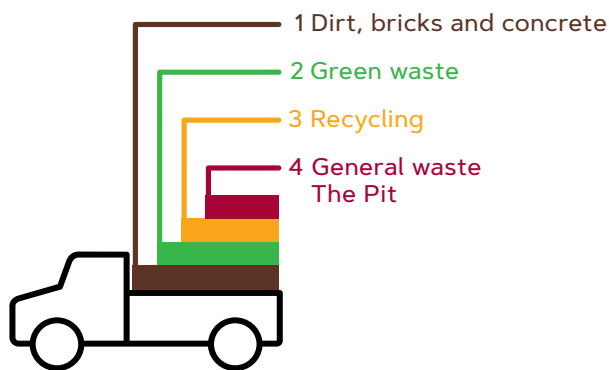

If waste is not sorted when packing your vehicle, it is difficult to recycle at the centre.

Conditions of entry

For everyone's safety, all users of the centre must agree to:

- securely cover your load when transporting waste to the centre
- follow all directions given by staff
- only transport the approved types of waste to the site
- advise weighbridge staff if you are carrying any paints, tyres, waste oil or other hazardous material
- ensure that children under 12 years of age and pets remain in vehicles at all times
- wear enclosed footwear at all times
- not enter into The Pit
- not remove items/waste from any area of the centre
- not smoke anywhere on site
- be careful of large vehicles using the centre. Please ensure that the driver can see you at all times.

This centre is under constant video surveillance. It is an offence to not comply with the above conditions of entry. Anyone who fails to comply with the conditions of entry or disobeys an instruction from an Ipswich Waste Service employee will be asked to leave the site immediately and may be fined.

Opening hours

Open all year from 8.00 am – 5.00 pm
Closed Christmas Day and Good Friday
For information contact Ipswich City Council
Phone: (07) 3810 6666

Riverview Recycling and Refuse Centre

Site map

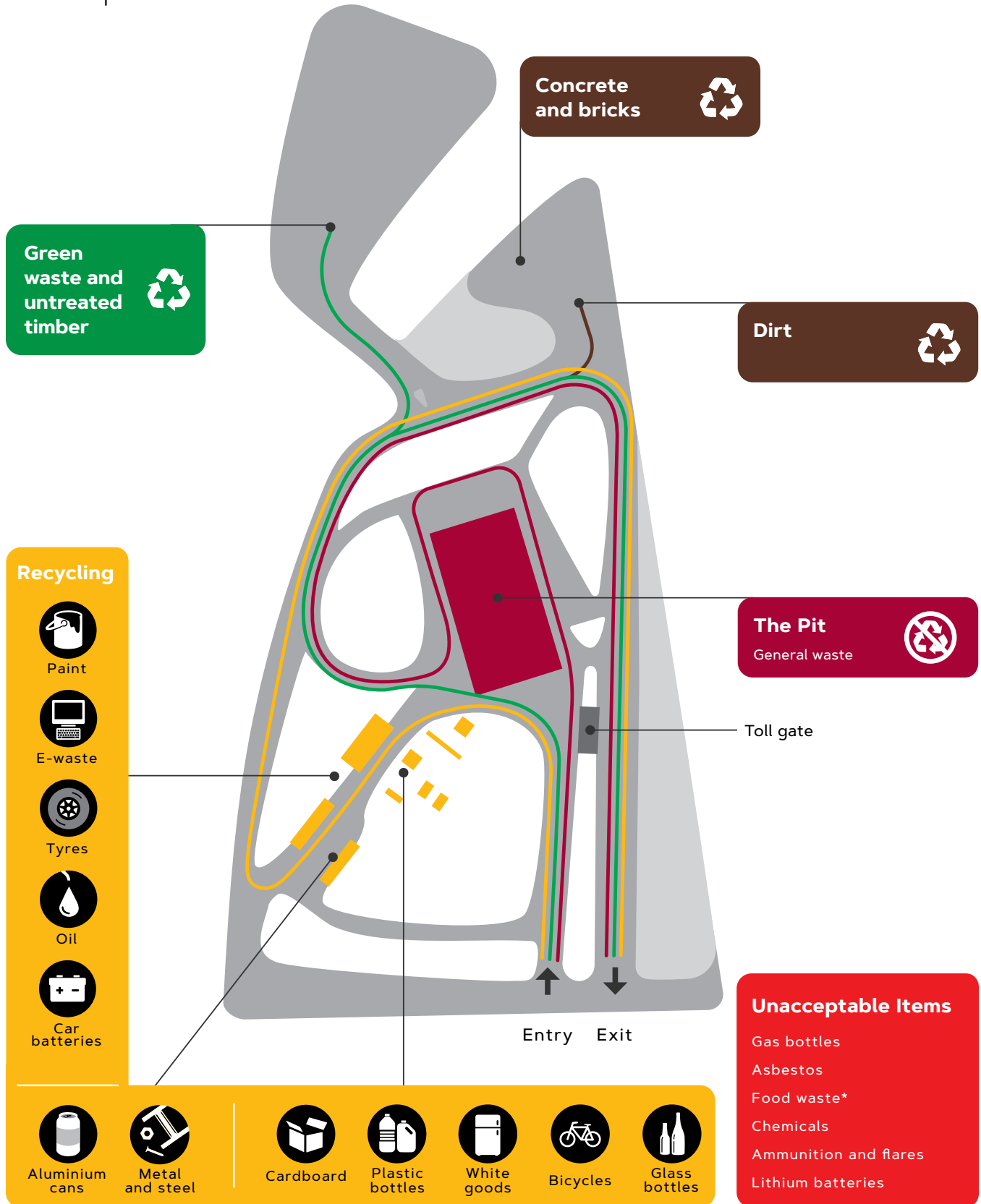

* If you have food waste requiring disposal, please arrange an extra bin collection with Council's Customer Call Centre on (07) 3810 6666.