

# Ipswich

## City Council

### *Subordinate Local Law 5.1 (Parking) 2013*

## Contents

---

<b>PART 1</b>	<b>PRELIMINARY .....</b>	<b>2</b>
1	<i>Short title .....</i>	2
2	<i>Authorising local law .....</i>	2
3	<i>Object.....</i>	2
4	<i>Definitions — the dictionary.....</i>	2
<b>PART 2</b>	<b>PERMITS .....</b>	<b>2</b>
5	<i>Information required for permit application .....</i>	2
6	<i>Conditions of permit .....</i>	2
7	<i>Parking permits issued by local government.....</i>	2
8	<i>Commercial vehicle identification labels .....</i>	3
<b>PART 3</b>	<b>DECLARATION OF PARKING AREAS FOR THE TORUM ACT .....</b>	<b>3</b>
9	<i>Declaration of traffic areas.....</i>	3
10	<i>Off-street regulated parking areas.....</i>	4
<b>PART 4</b>	<b>MINOR TRAFFIC OFFENCE INFRINGEMENT NOTICE PENALTIES.....</b>	<b>4</b>
11	<i>Infringement notice penalty amounts .....</i>	4
<b>SCHEDULE 1</b>	<b>DICTIONARY .....</b>	<b>5</b>
<b>SCHEDULE 2</b>	<b>INFORMATION AND PERMIT CONDITIONS .....</b>	<b>6</b>
<b>SCHEDULE 3</b>	<b>MAP OF DECLARED TRAFFIC AREAS .....</b>	<b>10</b>
<b>SCHEDULE 4</b>	<b>OFF-STREET REGULATED PARKING AREAS .....</b>	<b>11</b>
<b>SCHEDULE 5</b>	<b>INFRINGEMENT NOTICE PENALTY AMOUNTS .....</b>	<b>22</b>
<b>ENDNOTES.....</b>		<b>24</b>
1	<i>Index to Endnotes .....</i>	24
2	<i>Date to which amendments incorporated.....</i>	24
3	<i>Key .....</i>	24
4	<i>Table of reprints.....</i>	24
5	<i>List of legislation.....</i>	24
6	<i>List of annotations .....</i>	25

## **Part 1 Preliminary**

### **1 Short title**

This subordinate local law may be cited as Subordinate Local Law No. 5.1 (Parking) 2013.

### **2 Authorising local law**

This subordinate local law is made pursuant to *Local Law No.5 (Parking) 2013*.

### **3 Object**

The object of this subordinate local law is to assist with the implementation of *Local Law No.5 (Parking) 2013* by specifying those matters that are necessary for the implementation of a regulated parking system in the local government's area

### **4 Definitions — the dictionary**

The dictionary in Schedule 1 (Dictionary) of this subordinate local law defines particular words used in this subordinate local law.

## **Part 2 Permits**

### **5 Information required for permit application**

For the purposes of section 6(1)(c)(v) ( Application for a permit) of *Local Law No. 4 (Permits) 2013* an application for a permit to the local government of type specified in column 1 of schedule 2 must be accompanied by the information, material and documents prescribed in column 2 of schedule 2.

### **6 Conditions of permit**

For the purposes of section 9(3) (Conditions of licence) of *Local Law No. 4 (Permits) 2013*, the conditions set out in column 3 of schedule 2 which relate to the permit types specified in column 1 of schedule 2 will apply to any permit granted by the local government unless otherwise specified in the permit document.

### **7 Parking permits issued by local government**

For the purposes of section 7(2) (Types of permits) of the authorising local law, the following persons may be issued a permit for a permit regulated activity —

- (a) persons who are a member of the media for the purpose of conducting their business; and
- (b) a contractor or worker undertaking work on an adjoining site; and
- (c) a local government employee or contractor for carrying out local government related activities; and
- (d) a person who resides in the street or immediate vicinity of the place for which the permit is granted or is a visitor to the premises; and
- (e) Councillors of the Ipswich City Council; and
- (f) such other persons who are conducting community or charitable activities or are part of an official delegation to the local government or are conducting activities on behalf of the local government.

*Example of paragraph (f)—*

- Officials from another city or country who are part of an official delegation to the local government.
- Persons who are members of, or working for or on behalf of, a charity or community organisation such as the Red Cross or the Country Women's Association.
- Members of a local government committee or working group.

## **8 Commercial vehicle identification labels**

For the purposes of section 8(3) (Commercial vehicle identification labels) of the authorising local law, the vehicles that may be issued with a commercial vehicle identification label are vehicles used for commercial purposes and reasonably required to use a loading zone for the loading or unloading of goods despite the nature of the vehicle by design, size or classification.

## **Part 3 Declaration of parking areas for the TORUM Act**

### **9 Declaration of traffic areas**

For the purposes of section 9(1) (Declaration of traffic areas) of the authorising local law, each part of the local government area outlined in the map in schedule 3 is declared to be a traffic area.

## **10 Off-street regulated parking areas**

For the purposes of section 10 (Off-street regulated parking areas) of the authorising local law each area of land listed in schedule 5 is specified to be an off street regulated parking area.

## **Part 4 Minor traffic offence infringement notice penalties**

### **11 Infringement notice penalty amounts**

For section 13(1) (Parking Infringement notice penalties) of the authorising local law, the infringement notice penalty amount for an offence mentioned in column 1 of schedule 5 is the corresponding amount stated in column 2 of schedule 5.

## Schedule 1 Dictionary

section 4

*penalty unit* has the same meaning as in the *Penalty and Sentences Act 1992*

## Schedule 2 Information and permit conditions

sections 5 and 6

Column 1 Permit Type	Column 2 Information required	Column 3 Standard Conditions
<p><b>Media Parking permit</b> (section 7 (a))</p>		<p>The driver of the vehicle displaying this permit may park in Council controlled regulated parking bays (including metered parking bays), parking areas and loading zones on roads within Ipswich contrary to time restrictions and payment of fees subject to the following conditions—</p> <p>(a) The permit must be displayed prominently on the dashboard of the vehicle with all details of the permit visible.</p> <p>(b) The vehicle must be easily identified as a media vehicle.</p> <p>(c) The driver or occupants must be engaged in news information gathering duties near the parking location.</p> <p>(d) The vehicle cannot remain parked for longer than is reasonable in the circumstances.</p> <p>(e) The vehicle must be immediately removed from the parking space if requested by an authorised person or a Police Officer.</p> <p>(f) The permit does not apply to No Stopping, No Parking, Clearway or other locations where parking is prohibited under the <i>Transport Operations (Road Use Management – Road Rules) Regulation 1999</i>.</p> <p>(g) The permit must not be used for personal or unrelated purposes.</p>
<p><b>General Contractors Permit</b> (section 7(b))</p>		<p>The driver of the vehicle displaying this permit may park in areas specified in the permit on roads within Ipswich contrary to time restrictions and payment of fees subject to the following conditions—</p> <p>(a) This permit must be displayed prominently on the dashboard of the vehicle near the kerb when in use.</p> <p>(b) The driver or occupants must be</p>

Column 1 Permit Type	Column 2 Information required	Column 3 Standard Conditions
<p><b>Authorised local government employee or contractor permit</b> (section 7(c))</p>		<p>engaged in duties specified in the permit near the parking location.</p> <p>(c) The vehicle cannot remain parked for longer than is reasonable in the circumstances.</p> <p>(d) The vehicle must be immediately removed from the parking space if requested by an authorised person employed by the Ipswich City Council or a Police Officer.</p> <p>(e) This permit does not apply to No Stopping, No Parking, Clearway or other locations where parking is prohibited under the <i>Transport Operations (Road Use Management – Road Rules) Regulation 1999</i> unless specified in the permit.</p> <p>(f) This permit must not be used for personal or unrelated purposes.</p>
		<p>The driver of the vehicle displaying this permit may park in Council controlled regulated parking bays (including metered parking bays), parking areas and loading zones on roads within Ipswich contrary to time restrictions and payment of fees subject to the following conditions-</p> <p>(a) This permit must be displayed prominently on the dashboard of the vehicle near the kerb when in use.</p> <p>(b) The vehicle must be appropriately badged.</p> <p>(c) The driver or occupants must be engaged in Council duties near the parking location.</p> <p>(d) The vehicle cannot remain parked for longer than is reasonable in the circumstances.</p> <p>(e) The vehicle must be immediately removed from the parking space if requested by an authorised person employed by the Ipswich City Council or a Police Officer.</p> <p>(f) This permit <b>does</b> not apply to No Stopping, No Parking, Clearway or other locations where parking is prohibited under</p>



Column 1 Permit Type	Column 2 Information required	Column 3 Standard Conditions
<p><b>Residential Parking Permit</b> (section 7(d))</p>		<p>the <i>Transport Operations (Road Use Management – Road Rules) Regulation 1999</i>. This permit must not be used for personal or unrelated purposes.</p> <p>The driver of the vehicle displaying this permit may park in a nominated street in Ipswich subject to the following conditions—</p> <p>(a) The permit must be displayed prominently on the dashboard of the vehicle with all details of the permit visible.</p> <p>(b) The permit is strictly for residential use only.</p> <p>(c) Council will not guarantee a permit holder a specific parking bay or even that on-street parking will be available for their use at any time.</p> <p>(d) The vehicle must be immediately removed from the parking space if requested by an authorised person or a Police Officer.</p>
<p><b>Councillor’s Permit</b> (Green Zone Permit) (section 8 (e))</p>		<p>The driver of the vehicle displaying the permit may park in the Council Car Park at the rear of the Administration Building at 45 Roderick Street in the specified areas signed "Council Green Card Holders Excepted" and such other areas as determined by the local government subject to the following conditions—</p> <p>(a) This permit must be displayed prominently on the dashboard of the vehicle.</p> <p>(b) This permit does not allow the holder to park in any other signed area.</p>
<p><b>Heavy vehicle parking</b> (section 12 of authorising law)</p>		<p>(a) The permit holder must ensure that the permit is displayed prominently on the dashboard of the vehicle with all details of the permit visible.</p> <p>(b) The permit is retained by the permit holder and produced on demand of an authorised person.</p> <p>(c) A copy of the permit is retained by the landowners, and produced on demand from an authorised person.</p>

Column 1 Permit Type	Column 2 Information required	Column 3 Standard Conditions
		<p>(d) The bitumen sealed pavement of the existing road associated with the current driveway access point must be maintained and reinstated to its original form, should the permitted use cause excessive damage to the existing road surface. Any works performed in this regard shall meet the standards and be to the satisfaction of the Council.</p> <p>(e) No major service, repair or maintenance activities are to be conducted on the subject Heavy Vehicle upon the premises or adjacent road/road reserves.</p> <p>(f) No vehicles, tyres or any other material associated with the parking of the heavy vehicle, is to be stored on the land at any time.</p> <p>(g) If the heavy vehicle returns to the site loaded, no unloading is to taken place anywhere on the subject land.</p> <p>(h) The permit holder must ensure that the heavy vehicle parking does not cause a nuisance or disturbance, including by the hours at which the heavy vehicle arrives or departs from the land and by the operation of motors or refrigeration</p>

# Schedule 3 Map of declared traffic areas

section 9

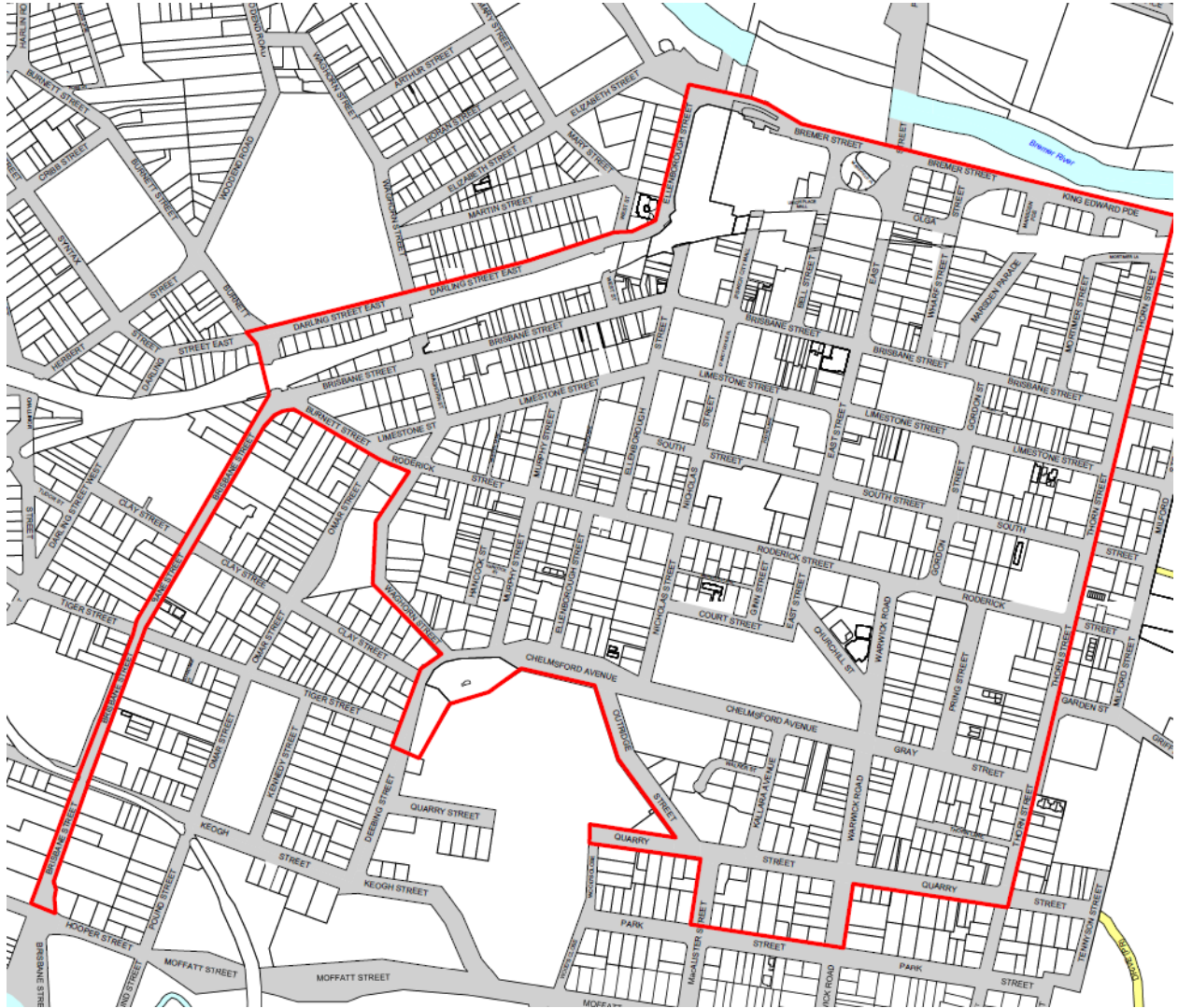

## Schedule 4 Off-street regulated parking areas

section 10



Foote Lane car park (3 Foot Lane, Ipswich)



Roderick Street Council car park (37, 39 and 45 Roderick Street and 69-71 East Street, Ipswich)



Car park behind RSL building at 63 Nicholas Street, Ipswich (opposite Civic Hall)



Civic Hall car park (50 Nicholas Street, Ipswich) entrance to car park from Limestone Street



Eastern West Street car park (3-5 West Street, Ipswich - near railway line)





Western West Street car park (205, 213A and 215A Brisbane Street, Ipswich – near railway line),  
entrance to car park from West Street



Laneway between Ipswich City Council Library and Administration building, 40-50 South Street, Ipswich



Ipswich Visitors Centre car park (Queens Park, 10A Milford Street, Ipswich), entrance to car park from Queen Victoria Parade

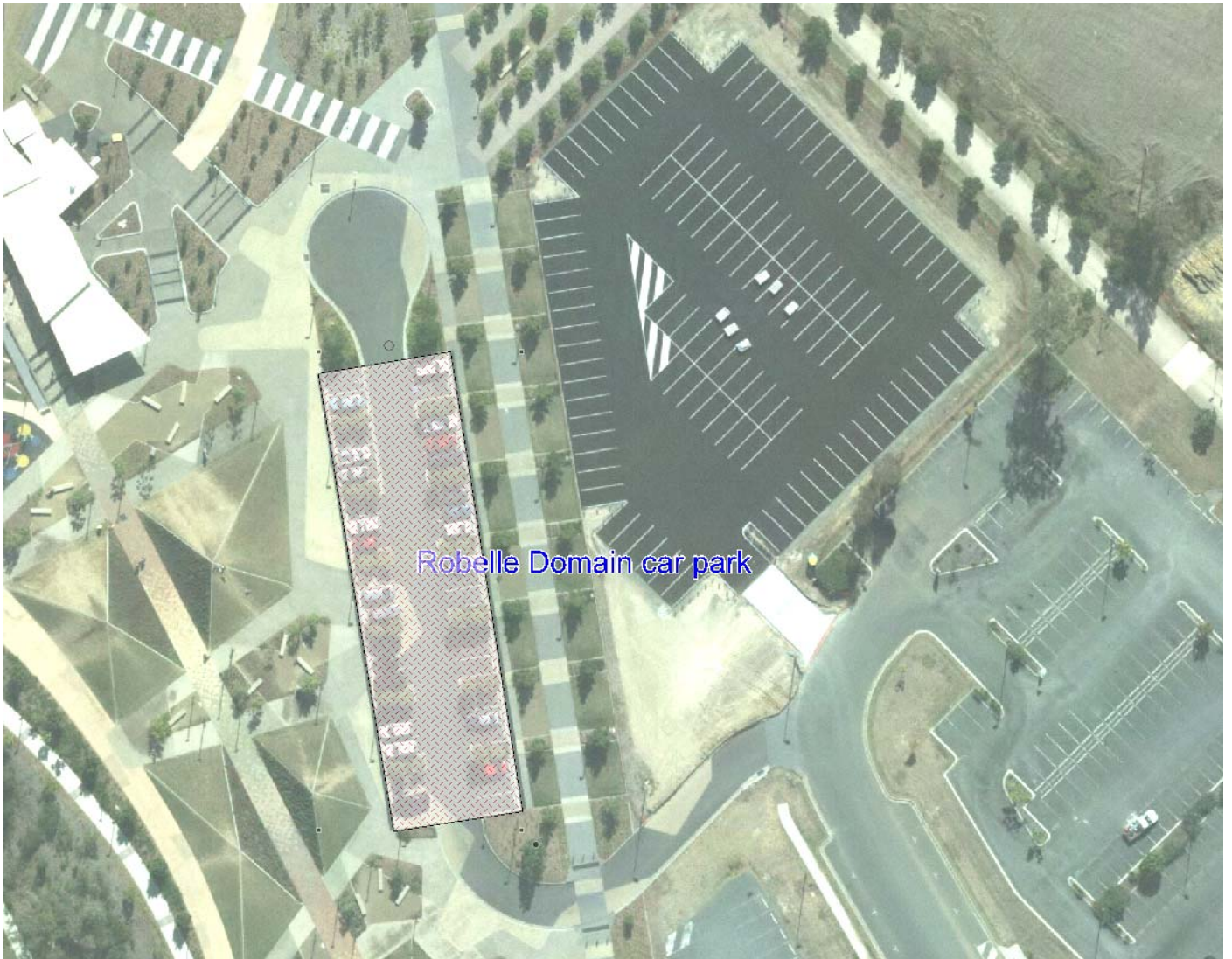

Robelle Domain car park (155 Southern Cross Circuit, Springfield central), entrance to car park from Education Avenue



Denmark Hill car park (5 Deebing Street, Ipswich)

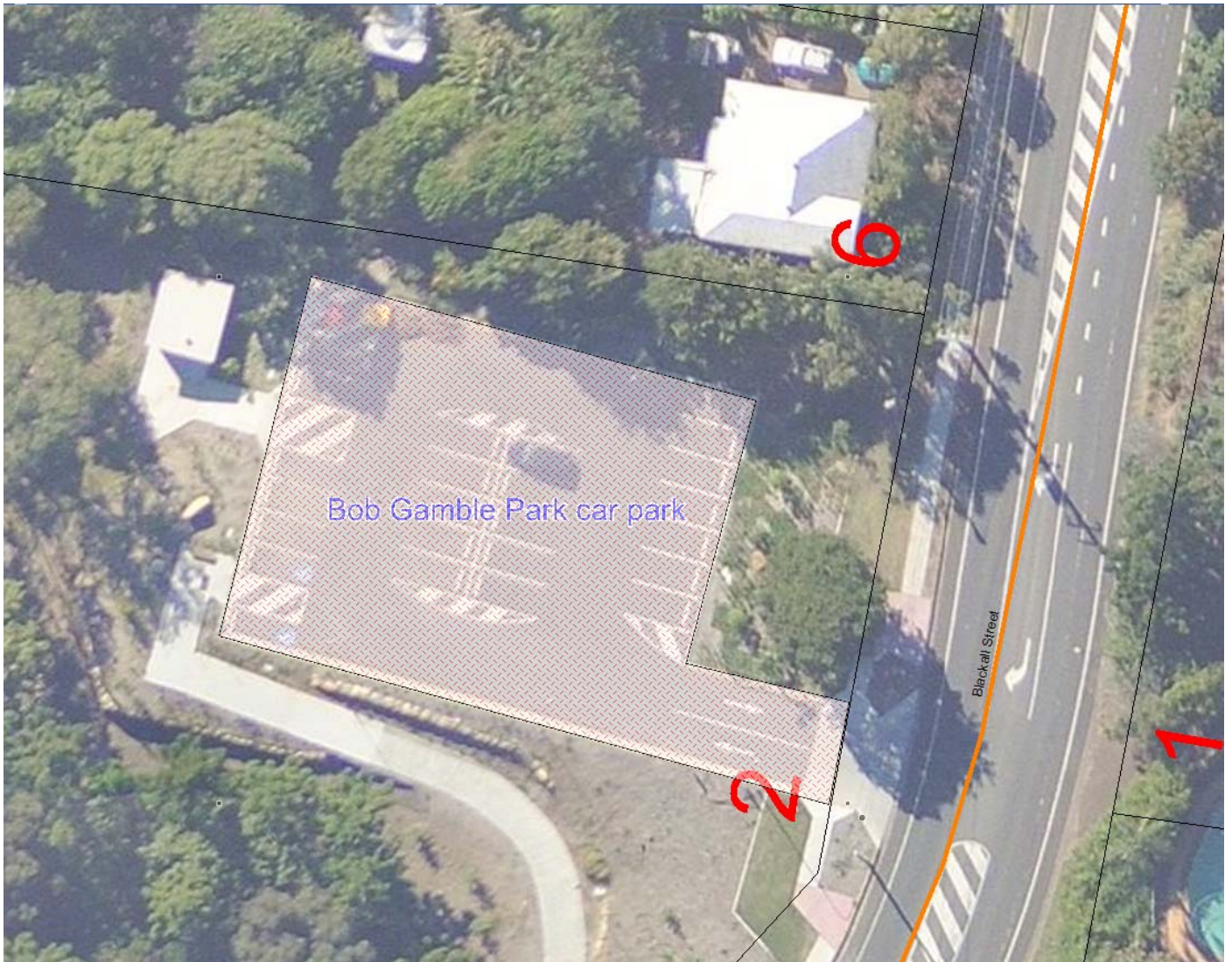

Bob Gamble Park car park, aka Riverheart Parklands Stage 2 (2 Blackall Street, Ipswich)

## Schedule 5 Infringement notice penalty amounts

section 11

Column 1 Minor Traffic Offence	Column 2 Infringement notice penalty amount (in penalty units)
Transport Operations (Road Use Management – Road Rules) Regulation 1999	
S 167 – No Stopping signs	1
S 168 – No Parking signs	1
S 169 – No Stopping on a road with a yellow edge line	1
S 170 – Stopping in or near an intersection	0.75
S 171 – Stopping on or near a children’s crossing	1
S 172 – Stopping on or near a pedestrian crossing	1
S 173 – Stopping on or near a marked foot crossing	1
S 174 – Stopping at or near bicycle crossing lights	0.75
S 175 – Stopping on or near a level crossing	1
S 176 – Stopping on a clearway	1
S 177 – Stopping on a freeway	1
S 178 – Stopping in an emergency stopping lane	1
S 179 – Stopping in a loading zone	1
S 180 – Stopping in a truck zone	0.75
S 181 – Stopping in a works zone	0.75
S 182 – Stopping in a taxi zone	1
S 183 – Stopping in a bus zone	2
S 185 – Stopping in a permit zone	1
S 186 – Stopping in a mail zone	1
S 187 – Stopping in a bus lane, tram lane, transit lane, truck lane	1
S 188 – Stopping in a shared zone	0.75
S 189 – Double parking	1
S 190 – Stopping in or near a safety zone	0.75
S 191 – Stopping near an obstruction	0.75
S 192 – Stopping on a bridge or in a tunnel	1
S 193 – Stopping on a crest or curve outside a built-up area	1
S 194 – Stopping near a fire hydrant	1
S 195 – Stopping at or near a bus stop	1
S 196 – Stopping at or near a tram stop	1
S 197 – Stopping on a path, dividing strip or nature strip	0.75
S 198 – Obstructing access to and from a footpath, driveway	0.75
S 199 – Stopping near a post box	0.75
S 200 – Stopping on road – heavy and long vehicles	2
S 201 – Stopping on a road with bicycle parking sign	0.5
S 202 – Stopping on a road with motor bike parking sign	0.5
S 203 – Stopping in a parking area for people with disabilities	2
S 205 – Parking for longer than indicated on a permissive parking sign	0.75
S 206 – Time extension for people with disabilities	0.5
S 208 – Parallel parking on a road	0.75
S 209 – Parallel parking in a median strip parking area	0.75
S 210 – Angle parking	0.75

Column 1 Minor Traffic Offence	Column 2 Infringement notice penalty amount (in penalty units)
S 211 – Parking in parking bays	0.75
S 212 – Entering and leaving a median strip parking area	0.75
S 213 – Making a vehicle secure	0.75
<b>Transport Operations (Road Use Management) Act 1995</b>	
S 74 – Contravention of official traffic sign installed by local government	0.75
S 106 – Paid Parking offences	0.75



## Endnotes

### 1 Index to Endnotes

- 2 Date to which amendments incorporated
- 3 Key
- 4 Table of reprints
- 5 List of legislation
- 6 List of annotations

### 2 Date to which amendments incorporated

This reprint includes all amendments that commenced operation on or before the

### 3 Key

Key to abbreviations in list of legislation and annotations

#### Key Explanation

amd = amended  
ch = chapter  
def = definition  
div = division  
hdg = heading  
ins = inserted  
om = omitted  
p = page  
pt = part  
renum = renumbered  
rep = repealed  
s = section  
sch = schedule  
sdiv = subdivision

### 4 Table of reprints

A reprint is issued upon the commencement of an amending instrument. A reprint is given the date of commencement of the amending instrument.

Table of reprints of this local law – no amendments

### 5 List of legislation

#### Original Local Law

*Subordinate Local Law No.5.1 (Parking) 2013*

date of gazettal 5 July 2013

## **6 List of annotations**