

GAILES CITATIONS
Table of Contents

House 11 Old Logan Road

House 40 Old Logan Road

Name 11 Old Logan Road, Gailes

Former/Other Name

Category House

Location 11 Old Logan Road, Gailes

RPD L1 RP36907 Par Woogaroo

Local Authority Ipswich City Council

AMG Map Sheet SG 56-14, Ipswich **Grid** MQ7645

Present Tenure Mr M D W & Mrs K G Vidler, 42 Stevenson Street,
Rosalie Qld 4064

Listing Boundary Whole allotment, plus adjoining footpath and
including all established trees.

Other Listings**History****Description**

The house is a square plan, one storey chamferboard house low set on concrete stumps. Its steeply pitched pyramidal roof is of corrugated iron, as is the stepped down, straight, front verandah roof. Sash windows overlook the front verandah, and it features a panelled front door. The verandah wall is lined internally with horizontal chamferboards and has exposed studs. The timber uprights are chamfered but otherwise unadorned. The present verandah railing consists of three horizontal boards. A small flight of steps without balustrading lead to a small solid gate. The fence is timber palings, and the house is somewhat obscured from the street by recent plantings. There is a small skillion roofed, weatherboard and chamferboard extension to the rear, and the side windows feature tin window hoods.

Significance *Level* *Xlocal* *city* *regional* *state* *national*

- As an example of traditional materials, form and detail.

Significance of Interior Not inspected

Associated Items**Comments**

Note: This report has been prepared on the basis of evidence examined by the investigator(s) and seeks to identify the most important heritage values of the item. The purpose of this report is to provide an initial evaluation. A conservation study by a qualified practitioner should be completed before any action is taken which may affect the significance of the item.

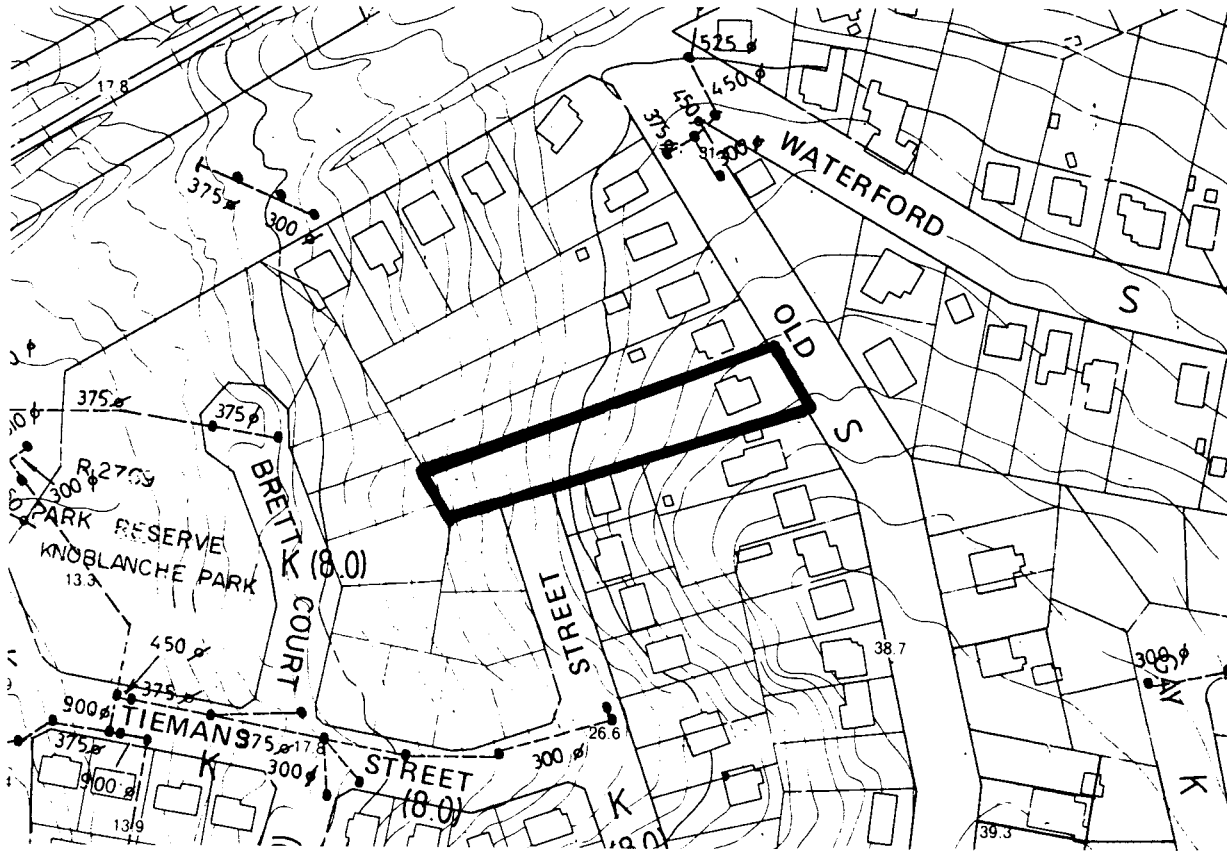

Source: Ipswich City Council. City of Ipswich topographic series. Amended to August 1990. Scale 1:2500. North at top of map. "@" = associated items.

Name 40 Old Logan Road, Gailes
Former/Other Name Honeysuckle Nursery

Category House

Location 40 Old Logan Road, Gailes

RPD L1/2 RP36910 Par Woogaroo

Local Authority Ipswich City Council

AMG Map Sheet SG 56-14, Ipswich **Grid** MQ7645

Present Tenure Mr J H McLennan and Mrs P McLennan 40 Old Logan Rd, Gailes 4300

Listing Boundary Whole allotment, plus adjoining footpath and including all established trees.

History

According to information supplied by the present owners and their neighbour Mr Wallace, the house is estimated to have been built around 1880. It is believed to be the second or third house on the street at that time. The first occupants of the house were a Mr Tremlow and his family. Mr Tremlow was head nurse at the Wolston Park hospital. The Tremlows had three children, twin boys Alfred and George and a daughter. At one stage Alfred worked at the Hospital too. The house originally stood on 5 acres of land and was surveyed into 4 blocks. Apparently the Tremlows originally had an older house further down the paddock, and materials from this house was used in the building of the present house sometime in the 1920's.

Description

This is a one storey timber home low set on concrete stumps. The main corrugated iron roof is transversely hipped and extends continuously over the front and two side verandahs. The verandah walls are lined internally with vertical boards and have exposed nogging. French doors lead to the front verandah and sash windows overlook the side verandahs. Timber detailing on the verandah includes triple railed balustrading with dowel balusters and curved, solid timber paired brackets to the verandah uprights. Timber steps lead to a verandah entry bay which is framed by a wooden arch featuring a keystone decoration. The left verandah has been sheeted in behind the timber detailing which remains. To the rear of the house are two hipped weatherboard projections, giving the structure a 'T' shaped plan. These projections appear to be later additions. The hipped projection on the right appears to have a further skillion roofed addition to its rear. Plantings include more traditional varieties such as bunya pines, mango trees, palm trees and a camphor laurel at the front.

Significance **Level** *X*local city regional state national

- As an example of traditional materials, form and detail.

Significance of Interior Not inspected

Associated Items**Comments**

Plantings associated with the commercial nursery activities are not intended to be included.

Note: This report has been prepared on the basis of evidence examined by the investigator(s) and seeks to identify the most important heritage values of the item. The purpose of this report is to provide an initial evaluation. A conservation study by a qualified practitioner should be completed before any action is taken which may affect the significance of the item.

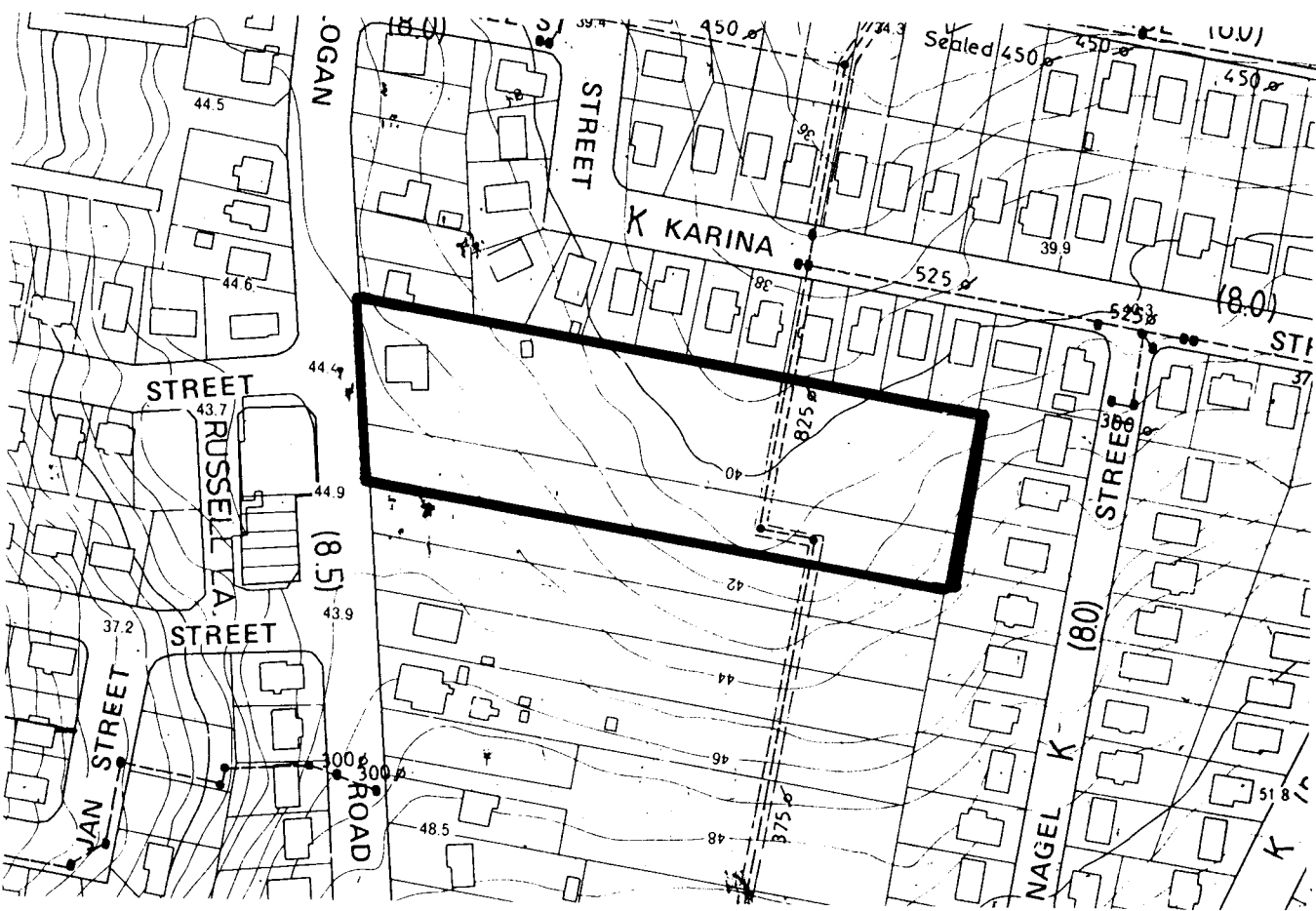

Source: Ipswich City Council. City of Ipswich topographic series. Amended to August 1990. Scale 1:2500. North at top of map. "@" = associated items.