

VML:MB  
Vicki Lukritz  
3810 6221

SPARE

5 October 2017

Sir/Madam

You are advised that a meeting of the **CONSERVATION AND ENVIRONMENT COMMITTEE** will be held in the **Council Chambers** on the 2nd Floor of the Council Administration Building, 45 Roderick Street, Ipswich commencing at **12.30 pm or 10 minutes after the conclusion of the Works, Parks and Sport Committee, whichever is the earlier** on **Tuesday, 9 October 2017**.

<b><u>MEMBERS OF THE CONSERVATION AND ENVIRONMENT COMMITTEE</u></b>	
Councillor Silver ( <b>Chairperson</b> ) Councillor Bromage ( <b>Deputy Chairperson</b> )	Councillor Antonioli ( <b>Mayor</b> ) Councillor Wendt ( <b>Deputy Mayor</b> ) Councillor Morrison

Yours faithfully

Gary Kellar  
**ACTING CHIEF EXECUTIVE OFFICER**

## CONSERVATION AND ENVIRONMENT COMMITTEE AGENDA

12.30 pm or 10 minutes after the conclusion of the Works, Parks and Sport Committee, whichever is the earlier on **Monday, 9 October 2017**

Council Chambers

Item No.	Item Title	Officer
1	Proposed Meeting Schedule for Conservation and Environment Committee	
2	Additional Cultural Element to the Hardings Paddock Bush Tucker Trail Upgrade	ILUPC
3	Little Liverpool Range Initiative and Harvey Locke Community Conservation Evening Event – Division 10	PO(NE)

**CONSERVATION AND ENVIRONMENT COMMITTEE NO. 2017(01)**

**9 OCTOBER 2017**

AGENDA

1. **PROPOSED MEETING SCHEDULE FOR CONSERVATION AND ENVIRONMENT COMMITTEE**

Section 268 of the *Local Government Regulation 2012* states that meetings of a committee are to be held at the times and places decided by the committee. The proposed schedule for meetings of the Conservation and Environment Committee are outlined below.

**DECISION OF COMMITTEE**

- A. That the standing committee meetings for the Conservation and Environment Committee occur in the week prior to the Council Ordinary meeting as per the schedule below, or as otherwise determined by the Chairperson, with the exception of meetings scheduled for November 2017:

<b>Standing Committee</b>	<b>Day</b>	<b>Time</b>
Conservation and Environment Committee	Monday	12.30 pm or 10 minutes after the conclusion of Works, Parks and Sport Committee, whichever is the earlier

- B. That meetings for the Conservation and Environment Committee scheduled for November 2017 be held on the day scheduled below, or as otherwise determined by the Chairperson:

<b>Standing Committee</b>	<b>Day</b>
9 November	Thursday ( <i>as per Monday schedule above</i> )

---

2. **ADDITIONAL CULTURAL ELEMENT TO THE HARDINGS PADDOCK BUSH TUCKER TRAIL UPGRADE**

With reference to a report by the Indigenous Land Use Partnership Coordinator dated 11 September 2017 concerning the incorporation of an additional Cultural element to the Hardings Paddock Bush Tucker Trail upgrade.

**RECOMMENDATION**

- A. That the proposal of incorporating the permanent Kupmurri Pit/earth oven as an additional Traditional Element to the Hardings Paddock Bush Tucker Trail upgrade as shown in Attachment A to the report by the Indigenous Land Use Partnership Coordinator dated the 11 September 2017, be approved.

- B. That the proposal of incorporating the permanent Kupmurri Pit/earth oven as an additional Traditional Element to the Hardings Paddock Bush Tucker Trail upgrade as shown in Attachment A to the report by the Indigenous Land Use Partnership Coordinator dated the 11 September 2017, be considered when developing the 2018–2019 budget and future capital works portfolio, subject to funding availability.

#### Report

---

### 3. LITTLE LIVERPOOL RANGE INITIATIVE AND HARVEY LOCKE COMMUNITY CONSERVATION EVENING EVENT

With reference to a report by the Program Officer (Natural Environment) dated 11 September 2017 concerning the Little Liverpool Range Initiative and the Harvey Locke Community Conservation Evening Event on 22 November 2017.

#### RECOMMENDATION

- A. That Council promotes the Little Liverpool Range Initiative through the Land for Wildlife and Voluntary Conservation Agreement programs.
- B. That Council partners with The Gainsdale Group and other key stakeholders to deliver the Harvey Locke Community Conservation event on 22 November 2017 to promote Council's commitment to conservation outcomes across the City.
- C. That Council supports the Harvey Locke Community Conservation event through venue hire and catering at the Ipswich Civic Centre, and the cost to be covered by ticket sales and the Conservation Partnerships program budget.

#### Report

---

and any other items as considered necessary.

1. PROPOSED MEETING SCHEDULE FOR CONSERVATION AND ENVIRONMENT COMMITTEE

Section 268 of the *Local Government Regulation 2012* states that meetings of a committee are to be held at the times and places decided by the committee. The proposed schedule for meetings of the Conservation and Environment Committee are outlined below.

**DECISION OF COMMITTEE**

- A. That the standing committee meetings for the Conservation and Environment Committee occur in the week prior to the Council Ordinary meeting as per the schedule below, or as otherwise determined by the Chairperson, with the exception of meetings scheduled for November 2017:

<b>Standing Committee</b>	<b>Day</b>	<b>Time</b>
Conservation and Environment Committee	Monday	12.30 pm or 10 minutes after the conclusion of Works, Parks and Sport Committee, whichever is the earlier

- B. That meetings for the Conservation and Environment Committee scheduled for November 2017 be held on the day scheduled below, or as otherwise determined by the Chairperson:

<b>Standing Committee</b>	<b>Day</b>
9 November	Thursday ( <i>as per Monday schedule above</i> )

---

<b>Conservation &amp; Environment Committee</b>	
Mtg Date: 09.10.17	OAR: Yes
<b>Authorisation:</b> Bryce Hines	

TL:TL

[H:\Departmental\Committee Reports\ILUA Committee Report\\_Hardings Paddock Bush Tucker Trail upgrade\\_Kupmurri pit.doc](H:\Departmental\Committee Reports\ILUA Committee Report_Hardings Paddock Bush Tucker Trail upgrade_Kupmurri pit.doc)

11 September 2017

## **MEMORANDUM**

TO: EXECUTIVE ASSISTANT

FROM: INDIGENOUS LAND USE PARTNERSHIP COORDINATOR

RE: ADDITIONAL CULTURAL ELEMENT TO THE HARDINGS PADDOCK BUSH TUCKER TRAIL UPGRADE

---

### **INTRODUCTION:**

This is a report by the Indigenous Land Use Partnership Coordinator dated 11 September 2017 concerning the incorporation of an additional Cultural element to the Hardings Paddock Bush Tucker Trail upgrade.

### **BACKGROUND:**

Part 5 of the Indigenous Land Use Agreement (ILUA) contains the agreed commitment of Council with the Traditional Owners (T.O's) to develop and implement policies and programs relating both to the Jagera, Yuggera and Ugarapul People and the wider community in Ipswich.

Further to Part 5, specifically Section 53.1(b)(iii) the ILUA contains the mechanism (namely, *ILUA Consultative Committee*) through which Council and the T.O's are provided a forum at which either Party can put forward new ideas and proposals for mutual consideration.

The incorporation of the Kupmurri Pit/earth oven as an additional Cultural element to the Hardings Paddock Bush Tucker Trail upgrade, was a proposal developed by the Indigenous Land Use Partnership Coordinator. The purpose of the proposal is to finalise the upgrade of the Hardings Paddock Bush Tucker Trail, addressing one of the aspirations of the T.O's to be identifiable within the Ipswich Community and the constant call from community groups (eg. schools) for a location within Ipswich that contains Traditional elements and/or Traditional educational information/resources.

**PROPOSAL:**

The Indigenous Land Use Partnership Coordinator tabled the initial proposal at the ILUA Consultative Committee Meeting held on Wednesday, 20 July 2016 where it was well received and accepted.

Further consultation has occurred with the Traditional Owners to finalise the *Kupmurri Pit Concept Design*, shown in Attachment A.

The estimated cost is \$71,340.00 and it is proposed that the project be listed for consideration in future capital works programs.

**BENEFITS TO COMMUNITY:**

Incorporating Traditional Landscaping Elements to Hardings Paddock Bush Tucker Trail provides the following benefits:

- Encouraging Ipswich Community (eg. school groups) to visit and utilise Hardings Paddock Bush Tucker Trail
- Educating the wider Ipswich Community of the Traditional Owners of Ipswich cultural traditions/practices.
- Provides the Traditional Owners of Ipswich the opportunity to continue their cultural practices; as per the spirit of the ILUA.

**ATTACHMENT/S:**

Name of Attachment	Attachment
<a href="#">Kupmurri Pit/Earth Oven _ Concept Design</a>	 Attachment A

**RECOMMENDATION:**

- A. That the proposal of incorporating the permanent Kupmurri Pit/earth oven as an additional Traditional Element to the Hardings Paddock Bush Tucker Trail upgrade as shown in Attachment A to the report by the Indigenous Land Use Partnership Coordinator dated the 11 September 2017, be approved.
- B. That the proposal of incorporating the permanent Kupmurri Pit/earth oven as an additional Traditional Element to the Hardings Paddock Bush Tucker Trail upgrade as shown in Attachment A to the report by the Indigenous Land Use Partnership Coordinator dated the 11 September 2017, be considered when developing the 2018–2019 budget and future capital works portfolio, subject to funding availability.

Tina-Maree Longford  
**INDIGENOUS LAND USE PARTNERSHIP COORDINATOR**

I concur with the recommendation/s contained in this report.

Sharon Smith  
**EXECUTIVE ASSISTANT**

I concur with the recommendation/s contained in this report.

Bryce Hines  
**ACTING CHIEF OPERATING OFFICER (WORKS, PARKS AND RECREATION)**



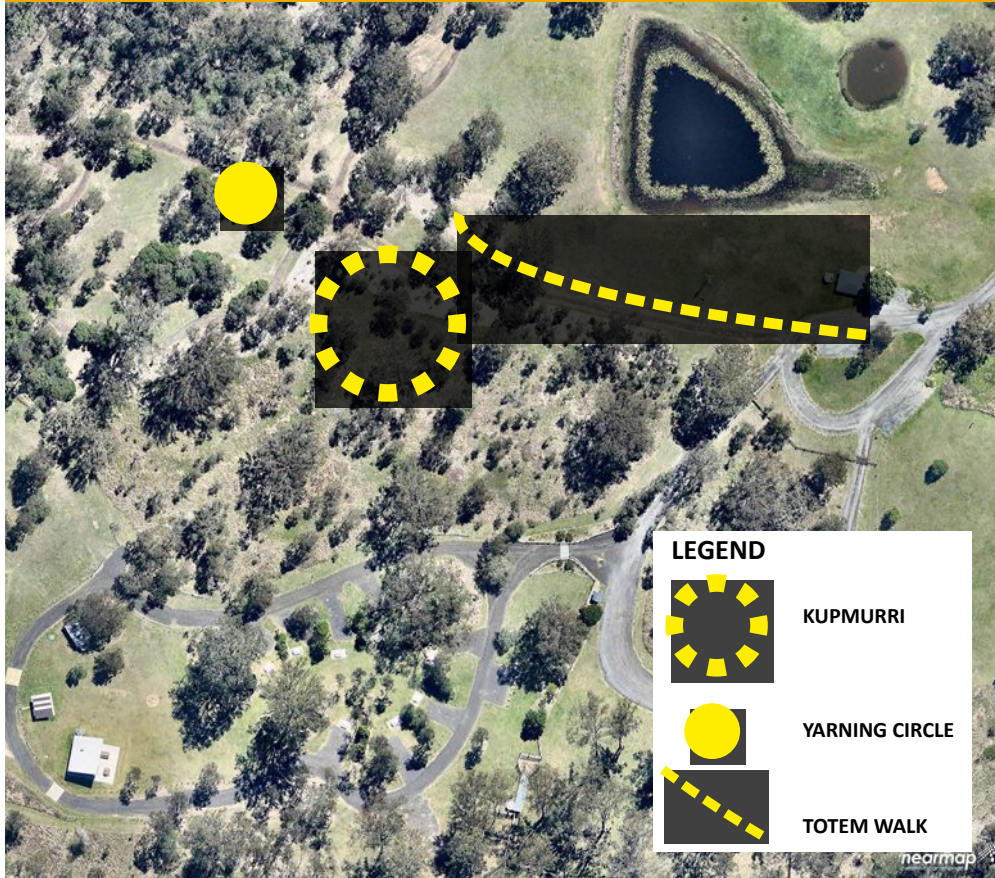

SITE PLAN: Hardings Paddock, Carmichaels Rd PURGA



SITE PLAN: Kupmurri Location

# HARDINGS Paddock

Carmichaels Rd, PURGA

KUPMURRI CONCEPT DESIGN

AUG 2017



KUPMURRI CONCEPT PLAN



**FENCE:** 1200H Timber posts with twin gal pipe rails and plank top & laser cut panels

VEHICULAR GRADE ENTRY

RAINWATER TANK

OUTER SERVING TABLE UNDER COVER

OUTER ELDERS TABLE WITH SHELTER OVER

INNER PREPARATION TABLE

SEATING STONES

WOOD AND STONE STORES

CENTRAL COOKING PIT

FENCING AROUND, WITH ENTRY GATE

OUTER TIMBER CURVED SEATING

ROADBASE PAVEMENT

TURF GRASS

LOMANDRA OUTER EDGE

<b>Conservation &amp; Environment Committee</b>	
Mtg Date: 09.10.17	OAR: YES
<b>Authorisation:</b> Bryce Hines	

NS: NS

H:\departmental\committee reports\1709NS Little Liverpool Range initiative CR.doc

11 September 2017

## MEMORANDUM

TO: ACTING SPORT, RECREATION AND NATURAL RESOURCES MANAGER

FROM: PROGRAM OFFICER (NATURAL ENVIRONMENT)

RE: LITTLE LIVERPOOL RANGE INITIATIVE AND HARVEY LOCKE COMMUNITY  
CONSERVATION EVENING EVENT  
DIVISION 10

---

### **INTRODUCTION:**

This is a report by the Program Officer (Natural Environment) dated 11 September 2017 concerning the Little Liverpool Range Initiative and the Harvey Locke Community Conservation Evening Event on 22 November 2017.

### **BACKGROUND:**

The Little Liverpool Range, located on the western boundary of the Ipswich local government area, adjoining Lockyer Valley and Scenic Rim Council local government areas, is a vegetated biodiversity corridor linking with the Main Range National Park and the Great Eastern Ranges.

The range is heavily vegetated and is made up of several mapped regional ecosystems providing habitat for a range of significant species including the Glossy-Black Cockatoo, Powerful Owl, Brush Tailed Rock Wallaby, Little Pied Bat, and Slender Milk Vine. The connectivity the range provides along with its high biodiversity value and low pressure from urban infringement makes it ideal for long-term conservation. Furthermore, the range also contains core habitat areas including Mount Grandchester Conservation Estate, Hidden Vale Nature Refuge and Mount Beau Brummell Conservation Park. The Little Liverpool Range has also been identified in the Ipswich Nature Conservation Strategy 2015 as a Priority Conservation Area.

### **OVERVIEW OF THE LITTLE LIVERPOOL RANGE INITIATIVE:**

The Little Liverpool Range covers the Ipswich, Lockyer, Somerset and Scenic Rim local government areas, and includes large private landholdings dedicated to conservation. In partnership with key stakeholders, including The Gainsdale Group (Spicers Hiddenvale), the University of Queensland, Queensland Trust for Nature (QTFN), and Healthy Land and Water, the Little Liverpool Range Initiative was mooted to provide a collaborative approach to conserving and enhancing the environmental values within the area in collaboration with private landholders in the vicinity of the range.

Preliminary discussions with the key stakeholders have been held, and it is proposed that the Little Liverpool Range Initiative be launched at an upcoming community conservation event in November. A draft overview of the Initiative is provided in Attachment A.

### **UPCOMING COMMUNITY CONSERVATION EVENT:**

On 22 November 2017, The Gainsdale Group is hosting a Community Conservation evening with internationally and nationally renowned speakers. It is proposed that Council partners with The Gainsdale Group for this evening, to promote Council's commitment to conservation within the Little Liverpool Range, and more broadly across the City, including Council's Conservation Partnership programs. Council's support for this event is through the venue booking and catering at the Ipswich Civic Centre. It is expected that ticket sales will offset the majority of the total cost of venue hire and catering, and the difference has been budgeted in the Conservation Partnership program incentives and workshops budget under Enviroplan. Ticket sales are at \$25.00 for an individual and \$40.00 for a couple.

The event will focus on the importance of conservation in the context of landscape conservation, such as the Little Liverpool Range, and emphasise the importance of including the community and private landholder involvement in these landscape conservation projects. Guest speakers for the event include:

- Harvey Locke – An internationally renowned pioneer for conservation on a landscape scale, including private lands. Co-founder and Strategic Advisor to the Yellowstone to Yukon Conservation Initiative, which was formed with the goal to create a continuous wildlife corridor between the two (2) locations.
- Bob Debus – Former politician and current Chairman of The Great Eastern Ranges Initiative, which was formed to link and restore habitats over 3600km from Western Victoria to Far North Queensland

### **BENEFITS TO COMMUNITY AND CUSTOMERS:**

Community involvement has proven to be very successful when implementing conservation projects on a landscape scale, such as the Yellowstone to Yukon Conservation Initiative, and Australian's Great Eastern Ranges Initiative. The event to be held on the 22 November is an opportunity to showcase learnings from national and international examples, and to discuss

how these can guide landholder and community engagement in the Little Liverpool Range area.

Future events will also be held to continue to work in partnership with the community and private landholders. Dedicated workshops will help to support and educate landholders about different land management practices and how implementing these practices can benefit them as well as the range. The workshops and events will be used as an opportunity to promote the Land for Wildlife and Voluntary Conservation Agreement programs and the incentives that private landholders can access by signing up to an agreement.

Enhancing and expanding on the remnant vegetation within the range will improve the habitat values, thereby providing a means of increasing native fauna movement opportunities, especially iconic species such as koala and brush-tailed rock wallaby that inhabit the area.

**CONSULTATION:**

Consultation has been undertaken with the divisional Councillor and the Conservation and Environment Committee Chair.

**CONCLUSION:**

The Little Liverpool Range Initiative aims to conserve the range through a collaborative approach with private property owners, conservation organisations and adjoining local governments, and to facilitate open discussions on conservation management strategies to conserve and improve the environmental values of the area. Furthermore, the success of the Initiative will be driven by community involvement in workshops and events, as well Land for Wildlife and Voluntary Conservation Agreement programs.

Through this collaborative approach the Little Liverpool Range can remain an essential wildlife corridor by providing a link to the Main Range National Park and the Great Eastern Ranges.

**ATTACHMENT:**

Name of Attachment	Attachment
<a href="#">Little Liverpool Range Initiative</a>	 Attachment A

**RECOMMENDATION:**

- A. That Council promotes the Little Liverpool Range Initiative through the Land for Wildlife and Voluntary Conservation Agreement programs.

- B. That Council partners with The Gainsdale Group and other key stakeholders to deliver the Harvey Locke Community Conservation event on 22 November 2017 to promote Council's commitment to conservation outcomes across the City.
- C. That Council supports the Harvey Locke Community Conservation event through venue hire and catering at the Ipswich Civic Centre, and the cost to be covered by ticket sales and the Conservation Partnerships program budget.

Nicholas Swanson  
**PROGRAM OFFICER (NATURAL ENVIRONMENT)**

I concur with the recommendation/s contained in this report.

Kaye Cavanagh  
**ACTING SPORT RECREATION AND NATURAL RESOURCES MANAGER**

I concur with the recommendation/s contained in this report.

Bryce Hines  
**ACTING CHIEF OPERATING OFFICER (WORKS, PARKS AND RECREATION)**

# Little Liverpool Initiative

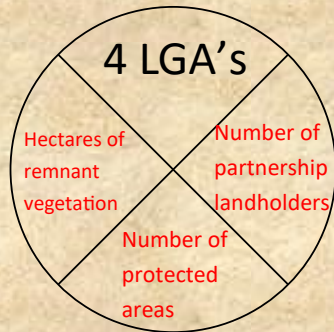

Supports the Hidden Vale UQ Wildlife Centre breeding program



The Little Liverpool Initiative model can be replicated in other areas



Little Liverpool Range is a climate change refugia



Little Liverpool Range is home to many native species of commonwealth, state and local significance



Creates a corridor to Main Range National Park and the Great Eastern Ranges



Collaborative effort of Councils, NGO's and landholders

