

Ipswich

City Council

Subordinate Local Law (Amending) Subordinate
Local Law No. 5.1 (Parking) 2019

Contents

Part 1 Preliminary -----	3
1 Short title	3
2 Commencement	3
3 Subordinate local laws amended	3
Part 2 Amendment of Subordinate Local Law No. 5.1 (Parking) 2013-----	3
3A Amendment of s 3 (Object)	3
4 Amendment of s 4 (Definitions – the dictionary)	3
5 Replacement of pt 2 (Permits)	4
6 Replacement of pt 3 (Declaration of parking areas for the TORUM Act)	4
7 Amendment of s 11 (Infringement notice penalty amounts)	7
8 Amendment of sch 1 (Dictionary)	7
9 Amendment of sch 2 (Information and permit conditions)	8
10 Replacement of sch 3 (Map of declared traffic areas)	16
11 Replacement of sch 4 (Off-street regulated parking areas)	20

Part 1 Preliminary

1 Short title

This subordinate local law may be cited as *Subordinate Local Law (Amending) Subordinate Local Law No. 5.1 (Parking) 2019*.

2 Commencement

This subordinate local law commences on the date notice of the making of the subordinate local law is published in the gazette.

3 Subordinate local laws amended

This subordinate local law amends *Subordinate Local Law No. 5.1 (Parking) 2013*.

Part 2 Amendment of Subordinate Local Law No. 5.1 (Parking) 2013

3A Amendment of s 3 (Object)

Section 3, after 'area' –

insert –

.

4 Amendment of s 4 (Definitions – the dictionary)

Section 4 –

omit, insert –

Particular words used in this subordinate local law are defined in –

- (1) Schedule 1 (Dictionary) of this subordinate local law;
- (2) *Local Law No. 5 (Parking) 2013*; and
- (3) *Local Law No. 1 (Administration) 2013*.

5 Replacement of pt 2 (Permits)

Part 2 –

omit, insert –

Part 2 Declaration of parking areas

5 Declaration of traffic areas

For the purposes of section 6(1) (Declaration of traffic areas) of the authorising local law, each part of the local government area outlined in the maps in schedule 3 are declared to be traffic areas.

6 Off-street regulated parking areas

For the purposes of section 7 (Off-street regulated parking areas) of the authorising local law, each area of land listed in schedule 4 is specified to be an off-street regulated parking area.

6 Replacement of pt 3 (Declaration of parking areas for the TORUM Act)

Part 3 –

omit, insert –

Part 3 Permits

7 Information required for permit application

For the purposes of section 6(1)(c)(v) (Application for a permit) of *Local Law No. 4 (Permits) 2013*, an application for a permit of the type specified in column 1 of schedule 2 must be accompanied by the information, material and documents prescribed in column 2 of schedule 2.

8 Conditions of permit

For the purposes of section 9(3) (Conditions of a permit) of *Local Law No. 4 (Permits) 2013*, the conditions set out in column 3 of schedule 2 which relate to the permit types specified in column 1 of schedule 2 will apply to any permit granted by the local government unless otherwise specified in the permit document.

9 Parking permits issued by the local government

- (1) For the purposes of section 10 (Parking in accordance with a permit) of the authorising local law, the following persons may be issued a permit for a permit regulated activity –
- (a) a contractor or worker undertaking work on adjoining premises;
 - (b) a local government employee or contractor carrying out local government related activities;
and
 - (c) a person who resides in the street or immediate vicinity of the place for which the permit is granted or a visitor to the premises.

- (2) In this section, a person is not carrying out local government related activities or conducting activities on behalf of the local government merely because of the fact that the person is an employee, Councillor or contractor of the local government.

Example for subsection (2) –

Mr Smith is an employee of the local government. The mere fact of Mr Smith's employment by the local government is not sufficient for him to obtain a permit under section 9(1) of this local law. Further details will need to be specified about the nature of the activities for which the permit is required, in the application for the permit.

- (3) An application for a permit under section 9(1)(c) by a resident of a single residential dwelling can only be made if it can be demonstrated that insufficient existing off-street parking is provided at the premises.
- (4) An application for a permit under section 9(1)(c) by a resident of a multiple residential dwelling can only be made if the multiple residential building contains 20 or less dwelling units.

10 Commercial vehicle identification labels

For the purposes of section 11(3) (Commercial vehicle identification labels) of the authorising local law, the vehicles that may be issued with a commercial vehicle identification label are –

- (a) vehicles used for commercial purposes; and

(b) reasonably required to use a loading zone for the loading or unloading of goods,

irrespective of the nature of the vehicle in relation to design, size or classification.

7 Amendment of s 11 (Infringement notice penalty amounts)

Section 11, 'section 13(1)' –

omit, insert –

section 13

8 Amendment of sch 1 (Dictionary)

(1) Schedule 1 –

insert –

multiple residential has the same meaning as in the planning scheme.

Planning Act means the *Planning Act 2016* (Qld) and includes the predecessor legislation to that Act.

planning scheme means the planning scheme made or amended from time-to-time under a Planning Act.

single residential has the same meaning as in the planning scheme.

(2) Schedule 1, definition *penalty unit*, 'Penalty' –

omit, insert –

Penalties

- (3) Schedule 1, definition *penalty unit*, after '1992' –

insert –

.

9 Amendment of sch 2 (Information and permit conditions)

- (1) Schedule 2, subheading, 'sections 5 and 6' –

omit, insert –

sections 7 and 8

- (2) Schedule 2, item 1 (Media parking permit) –

omit.

- (3) Schedule 2, item 2 (General contractors permit), column 1 –

omit, insert –

Works zone permit (section (9(1)(a)))

- (4) Schedule 2, item 2 (General contractors permit), column 2 –

insert –

- (a) name, address, number and email address of applicant;
- (b) reason for permit, including details of the work being carried out and a copy of any relevant development permit or other approval authorising the work to be carried out;
- (c) location and real property description of site where works are being carried out;

- (d) period of time the permit is sought for, including dates and times of day;
 - (e) details of the vehicle, including registration details, make, model and colour, if known;
 - (f) prescribed fee; and
 - (g) any other relevant information.
- (5) Schedule 2, item 2 (General contractors permit), column 3, 'Ipswich' –
- omit, insert –*
- the local government area
- (6) Schedule 2, item 2 (General contractors permit), column 3, subparagraph (a), after 'when in use' –
- insert –*
- with all details of the permit visible
- (7) Schedule 2, item 2 (General contractors permit), column 3, subparagraph (d), 'employed by the Ipswich City Council' –
- omit.*
- (8) Schedule 2, item 2 (General contractors permit), column 3, after subparagraph (f) –
- insert –*
- (g) A Works zone permit must not be used where a road closure permit has also been issued over the particular area.
- (9) Schedule 2, item 3 (Authorised local government employee or contractor permit), column 1, 'section 7(c)' –

omit, insert –

section 9(1)(b)

- (10) Schedule 2, item 3 (Authorised local government employee or contractor permit), column 2 –

insert –

- (a) name, address, number and email address of applicant;
 - (b) confirmation of status of employment or contract with the local government;
 - (c) reason for permit, including details of the local government related activities being carried out;
 - (d) location and real property description of site where activities are being carried out;
 - (e) period of time the permit is sought for, including dates and times of day;
 - (f) details of the vehicle, including registration details or local government fleet registered vehicle number, make, model and colour, if known;
 - (g) prescribed fee, if applicable; and
 - (h) any other relevant information.
- (11) Schedule 2, item 3 (Authorised local government employee or contractor permit), column 3, 'Council controlled' –

omit, insert –

local government

- (12) Schedule 2, item 3 (Authorised local government employee or contractor permit), column 3, 'Ipswich' –

omit, insert –

the local government area

- (13) Schedule 2, item 3 (Authorised local government employee or contractor permit), column 3, subparagraph (a), after 'when in use' –

insert –

with all details of the permit visible

- (14) Schedule 2, item 3 (Authorised local government employee or contractor permit), column 3, subparagraph (b) –

omit, insert –

(b) If the permit is to be used by a local government employee, the employee must drive a local government fleet registered vehicle.

- (15) Schedule 2, item 3 (Authorised local government employee or contractor permit), column 3, subparagraph (c), 'Council' –

omit, insert –

local government

- (16) Schedule 2, item 3 (Authorised local government employee or contractor permit), column 3, subparagraph (e), 'employed by the Ipswich City Council' –

omit.

- (17) Schedule 2, item 3 (Authorised local government employee or contractor permit), column 3, before 'This permit must not' –

insert –

(g)

- (18) Schedule 2, item 4, (Residential parking permit) –

omit, insert –

<p>Residential (single residential) permit (section 9(1)(c))</p>	<p>(a) name, address, number and email address of applicant;</p> <p>(b) reason for permit;</p> <p>(c) details of any existing off-street parking for the premises, including the number and a sketch plan detailing the location and design of the off-street parking;</p> <p>(d) if the applicant is a visitor to the subject premises – the location and real property description of the premises which they are visiting;</p>	<p>The driver of the vehicle displaying the permit may park in a nominated street in a regulated parking area subject to the following conditions –</p> <p>(a) The permit must be displayed prominently on the dashboard of the vehicle with all details of the permit visible.</p> <p>(b) The permit is strictly for residential use only.</p> <p>(c) The local government cannot guarantee a permit holder a specific parking bay or that on-street parking will be available for use at any time.</p> <p>(d) The vehicle must be immediately removed from</p>
--	---	--

	<p>(e) period of time the permit is sought for, including dates and times of day;</p> <p>(f) details of the vehicle, including registration details, make, model and colour, if known;</p> <p>(g) prescribed fee, if applicable; and</p> <p>(h) any other relevant information.</p>	<p>the parking space if requested by an authorised person or a Police Officer.</p> <p>(e) Only 2 Residential (single residential permits) can be issued in relation to the one premises at any one time.</p>
<p>Residential (multiple residential) permit section 9(1)(c)</p>	<p>(a) name, address, number and email address of applicant;</p> <p>(b) reason for permit;</p> <p>(c) details of existing off-street parking for the premises;</p> <p>(d) details of the multiple residential building, including the number of dwelling units in the building;</p> <p>(e) if the applicant is a visitor to the subject premises – the location and real property</p>	<p>The driver of the vehicle displaying the permit may park in a nominated street in a regulated parking area subject to the following conditions –</p> <p>(a) The permit must be displayed prominently on the dashboard of the vehicle with all details of the permit visible.</p> <p>(b) The permit is strictly for residential use only.</p> <p>(c) The local government cannot guarantee a permit holder a specific parking bay or that</p>

	<p>description of the premises which they are visiting;</p> <p>(f) period of time the permit is sought for, including dates and times of day;</p> <p>(g) details of the vehicle, including registration details, make, model and colour, if known;</p> <p>(h) prescribed fee, if applicable; and</p> <p>(i) any other relevant information.</p>	<p>on-street parking will be available for use at any time.</p> <p>(d) The vehicle must be immediately removed from the parking space if requested by an authorised person or a Police Officer.</p> <p>(e) Only 2 Residential (multiple residential permits) can be issued in relation to the one premises at any one time.</p>
--	---	---

(19) Schedule 2, item 5 (Councillor's permit) –

omit.

(20) Schedule 2, item 6 (Heavy vehicle parking), column 1, after 'parking' –

insert –

permit

(21) Schedule 2, item 6 (Heavy vehicle parking), column 2 –

insert –

(a) name, address, number and email address of applicant;

- (b) reason for permit, including an explanation of why it is necessary that the heavy vehicle be parked or stored in the subject location and cannot be parked or stored anywhere else;
 - (c) location and real property description of site where the heavy vehicle will be parked or stored;
 - (d) period of time the permit is sought for, including dates and times of day;
 - (e) details of the vehicle, including registration details, make, model and colour, if known;
 - (f) prescribed fee, if applicable; and
 - (g) any other relevant information.
- (22) Schedule 2, item 6 (Heavy vehicle parking), column 3, subparagraph (d), 'Council' –
omit, insert –

local government
- (23) Schedule 2, item 6 (Heavy vehicle parking), column 3, subparagraph (g), 'taken' –
omit, insert –

take
- (24) Schedule 2, item 6 (Heavy vehicle parking), column 3, subparagraph (h), after
'refrigeration' –

insert –

.
- (25) Schedule 2, item 6 (Heavy vehicle parking), column 3, after subparagraph (h) –

insert –

- (i) if the heavy vehicle is to be parked in a rural area, no more than [INSERT NUMBER] of heavy vehicles are to be parked on the premises at any one time.

10 Replacement of sch 3 (Map of declared traffic areas)

Schedule 3 –

omit, insert –

Schedule 3 Declared traffic areas

section 5

Map A – Ipswich CBD Traffic Area

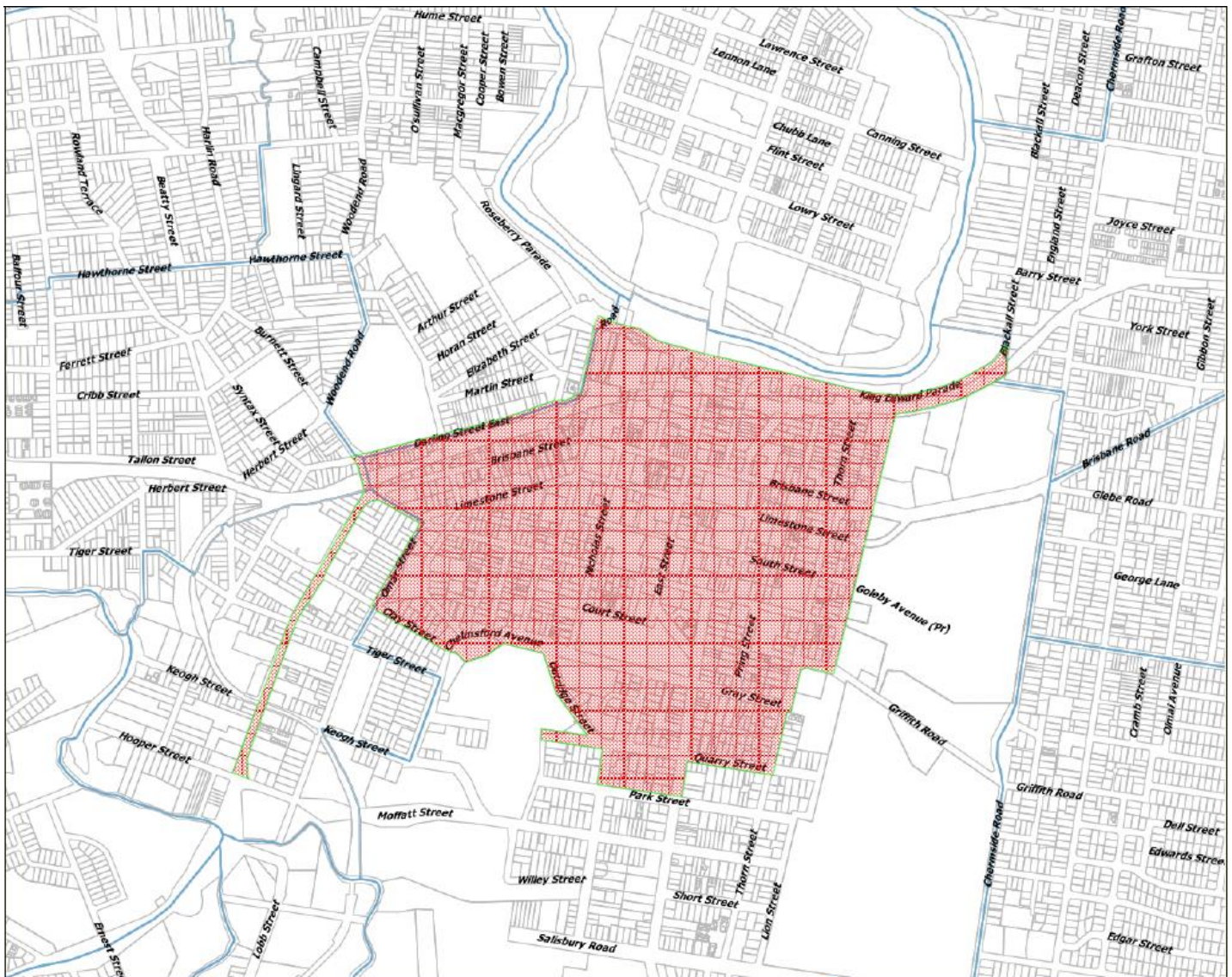

Map B – Springfield Traffic Area

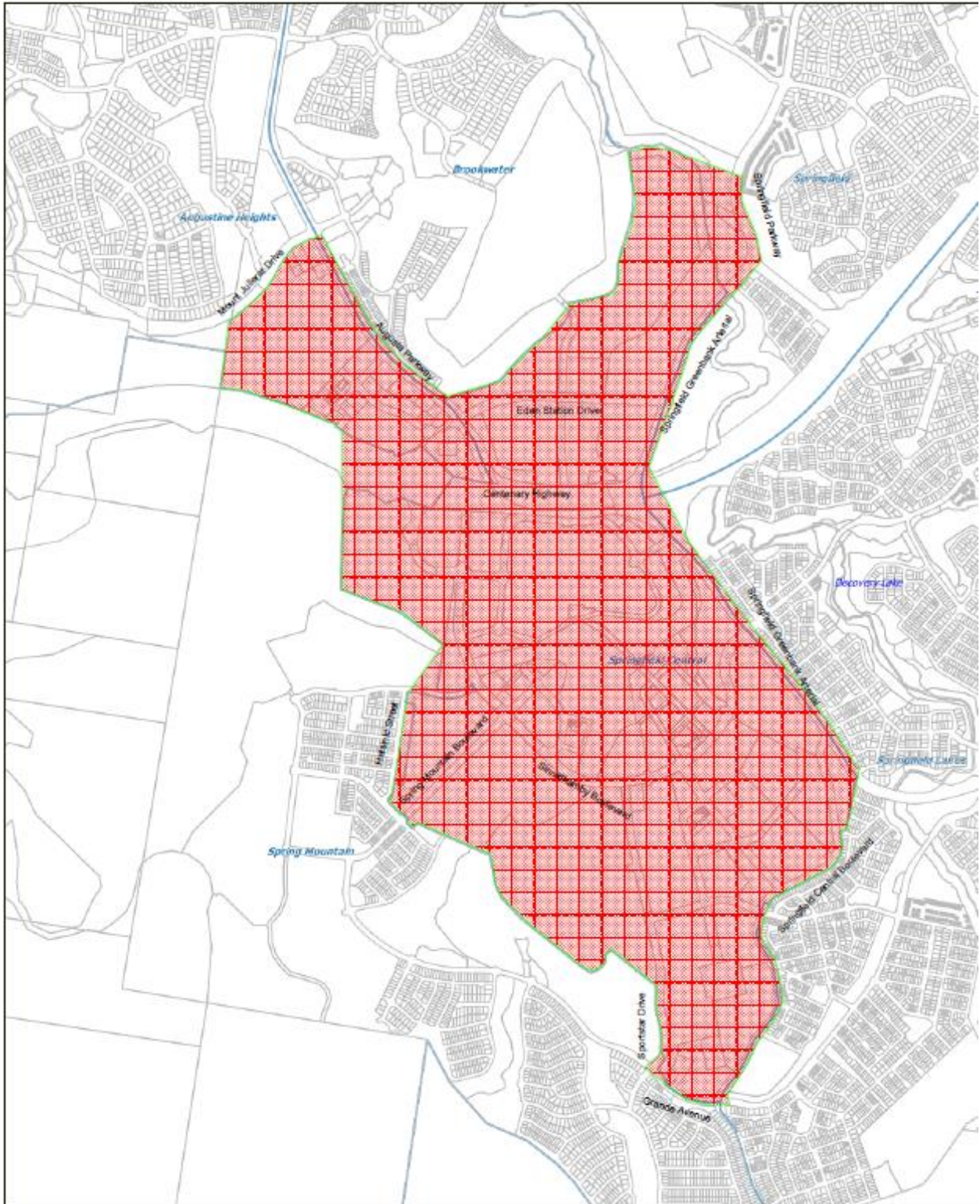

Map C – Willowbank Traffic Area - A

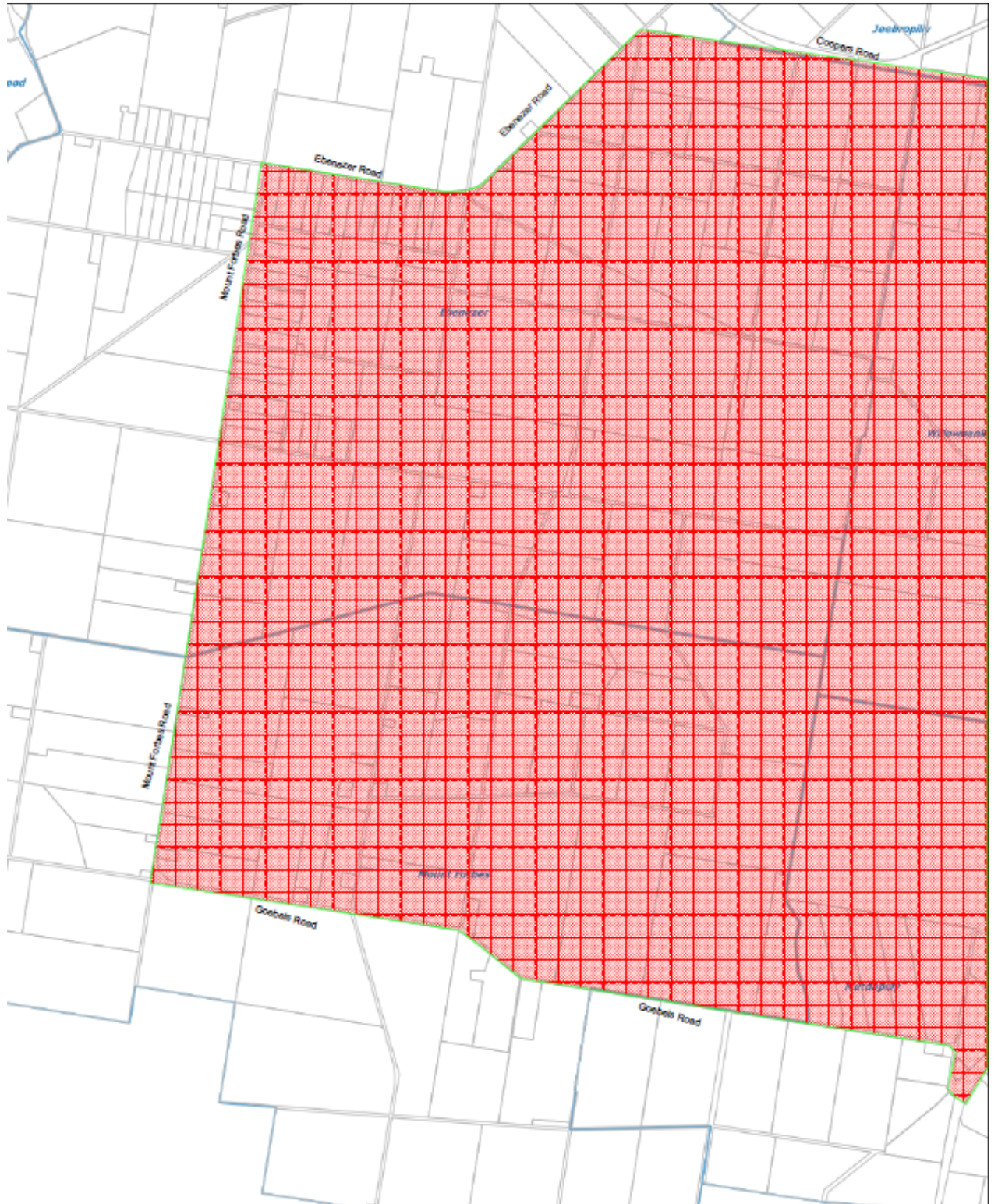

Map D – Willowbank Traffic Area - B

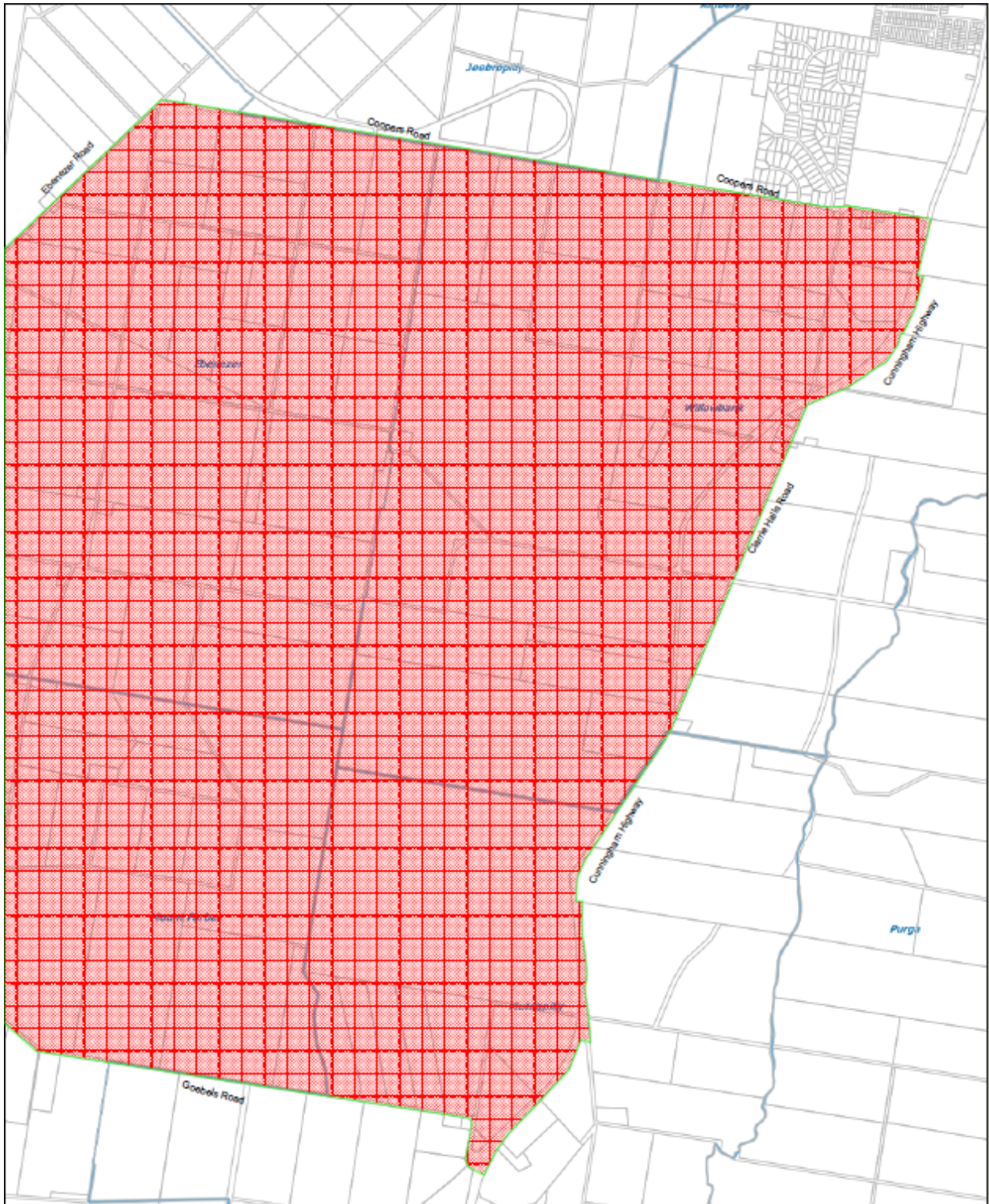

11 Replacement of sch 4 (Off-street regulated parking areas)

Schedule 4 –

omit, insert –

Schedule 4 Off-street regulated parking areas

section 6

Map A – Foote Lane car park (3 Foot Lane, Ipswich)



Map B – Roderick Street Council car park (37, 39 and 45 Roderick Street and 69-71 East Street, Ipswich)



Map C – Car park behind RSL building located at 63 Nicholas Street, Ipswich
(opposite Civic Hall)



Map D – Civic Hall car park (50 Nicholas Street, Ipswich – entrance to car park from Limestone Street)



Map E – Eastern West Street car park (3-5 West Street, Ipswich)



Map F – Western West Street car park (205, 213A and 215A Brisbane Street, Ipswich – entrance to car park from West Street)



Map G – Laneway between Ipswich City Council Library and Administration Building (40-50 South Street, Ipswich)

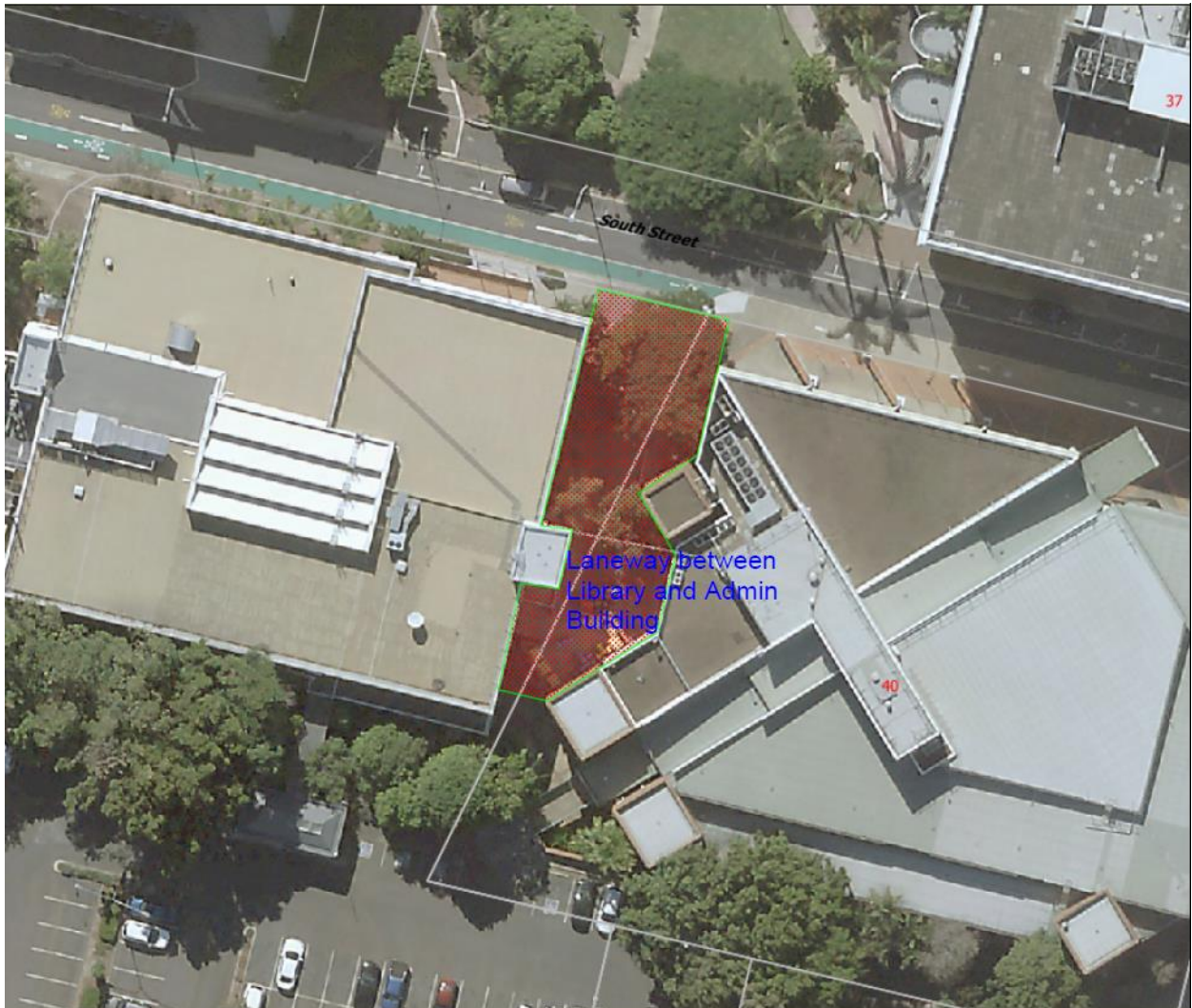

Map H – Denmark Hill car park (5 Deebing Street, Ipswich)



Map I – Bob Gamble car park / Riverheart Parklands Stage 2 (2 Blackall Street, Ipswich)



Map J – Marsden Parade car park (corner of Marsden Parade and Brisbane Street, Ipswich)



Map K – Robelle Domain & Lagoon, Springfield Central

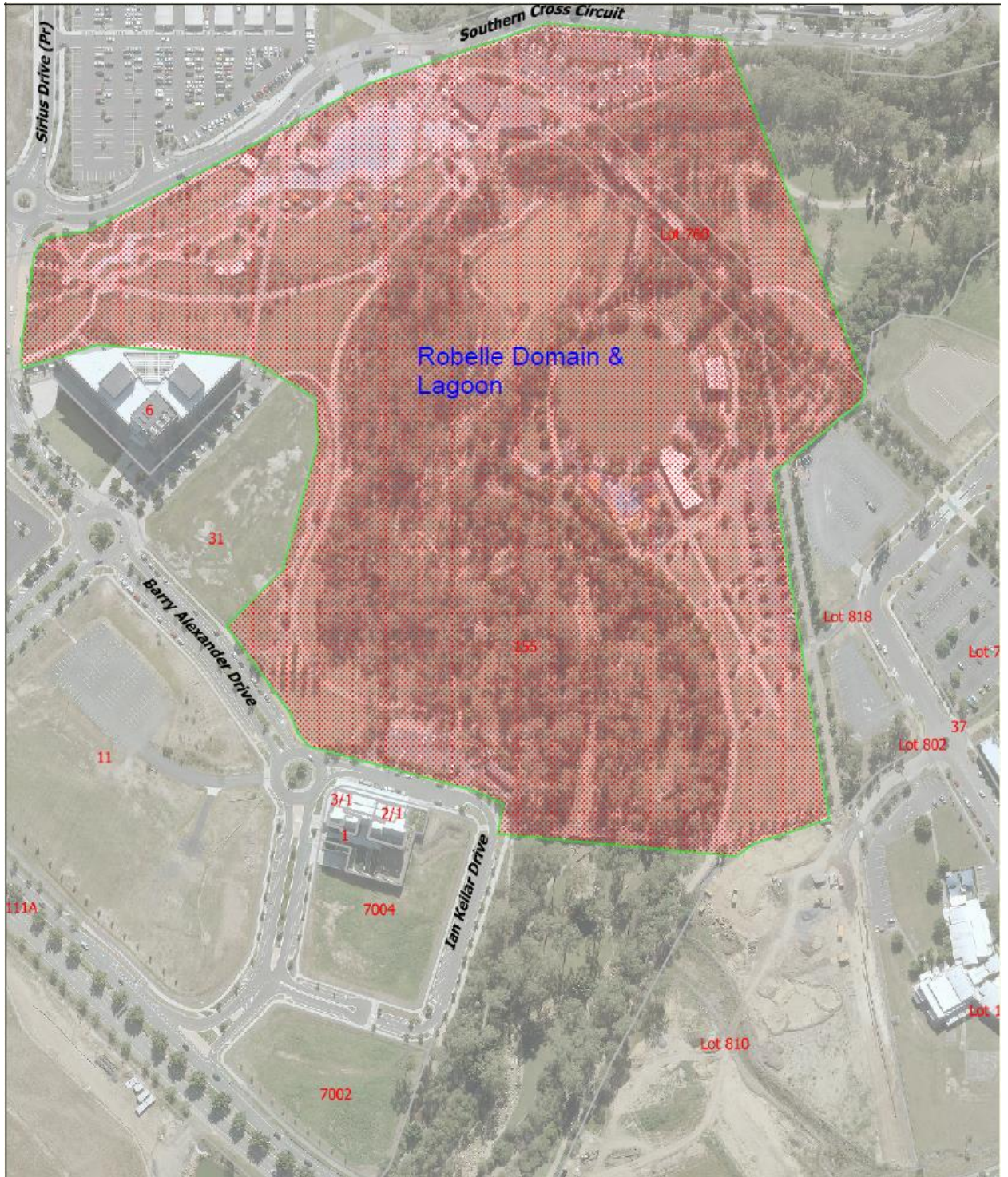

Map L – Queens Park, Ipswich



Map M – Olga Street car park, Ipswich

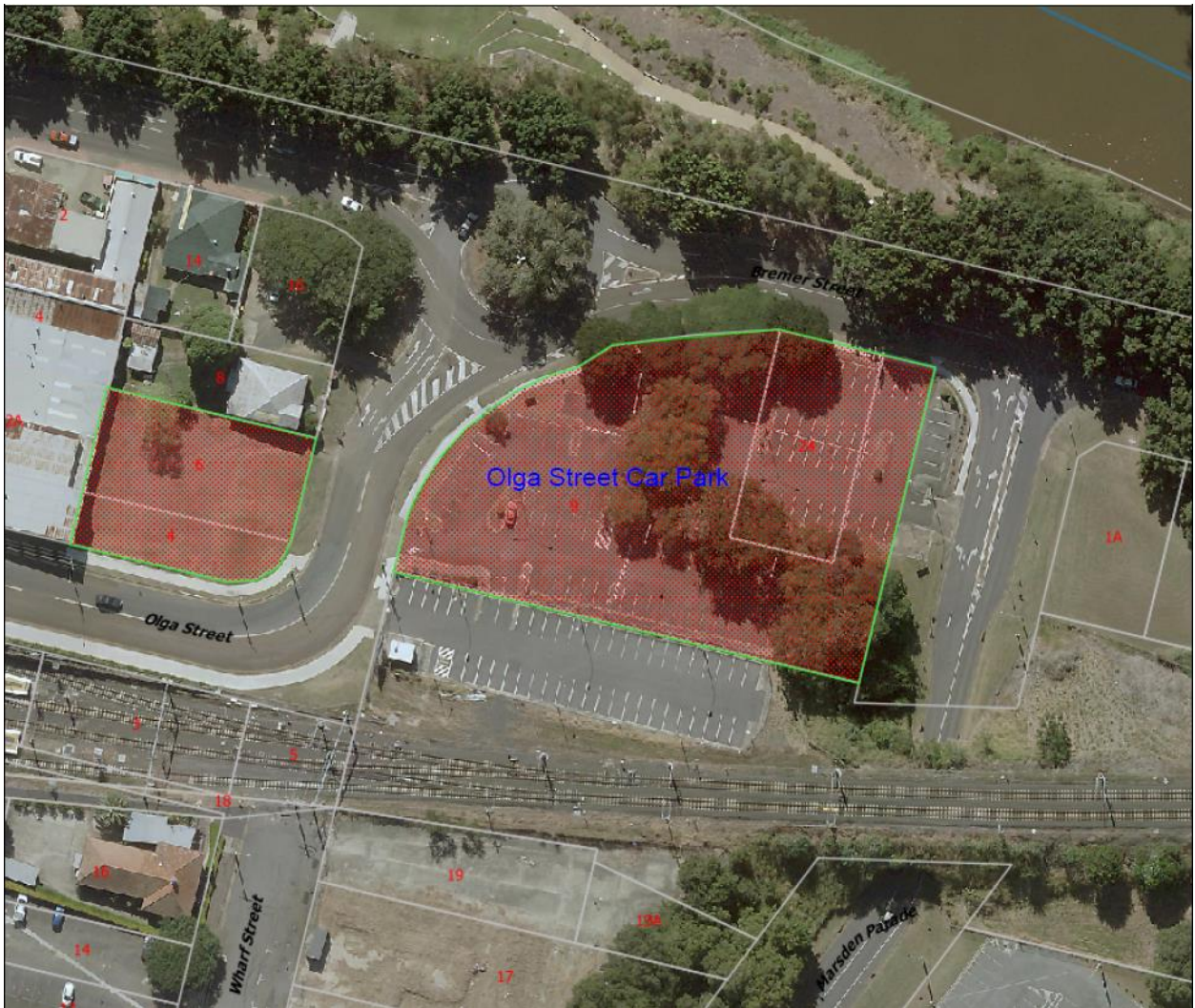

Map N – Limestone Park – Salisbury Road car park



Map O – Rosewood Library (15 Railway Street, Rosewood)

