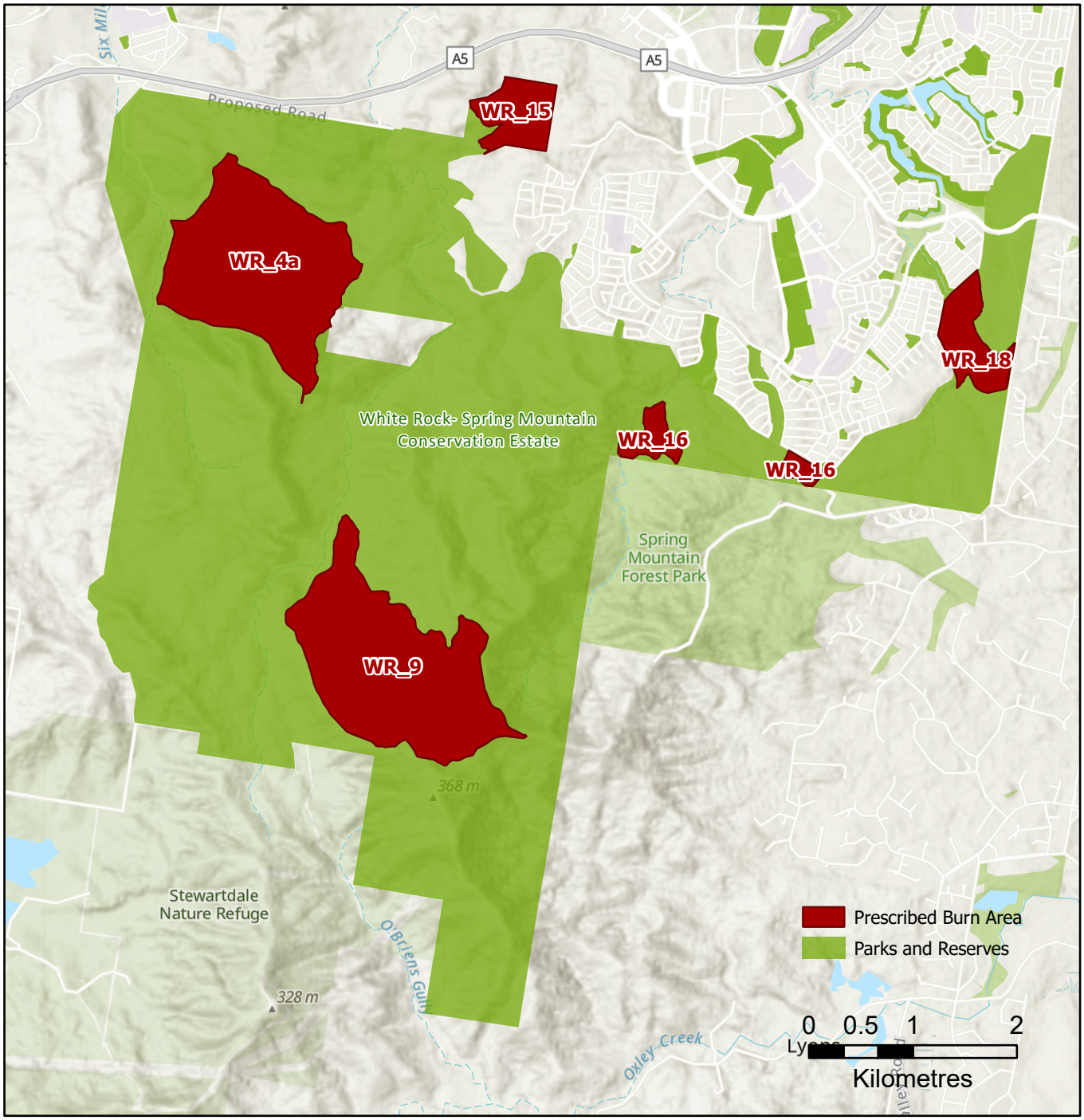
A5
A5
Proposed Road
WR_15
WR_4a
WR_18
White Rock- Spring Mountain
Conservation Estate
WR_16
WR_16
Spring
Mountain
Forest Park
WR_9
368 m
Stewartdale
Nature Refuge
O'Briens Gully
328 m
Oxley Creek
Prescribed Burn Area
Parks and Reserves
0 0.5 1 2
Kilometres