

Your reference
Our reference INF04259
Contact Officer
Telephone 3810 6666



Ipswich City Council

45 Roderick St
PO Box 191
Ipswich QLD 4305
Australia

Tel (07) 3810 6666
Fax (07) 3810 6731
Email council@ipswich.qld.gov.au
Web www.ipswich.qld.gov.au

To the Resident/Business Owner
Redbank Plains Road
REDBANK PLAINS QLD 4301

19 April 2021

Dear Resident/Business Owner,

Re: Notification of Survey – Redbank Plains Road, Redbank Plains

On behalf of the Infrastructure and Environment Department, I wish to advise you that Ipswich City Council will shortly commence survey work in your area. You are receiving this letter because entry to a property you own or occupy is required to gather survey data.

Council will be conducting survey work on Redbank Plains Road, Redbank Plains, between Collingwood Drive and the Cunningham Highway for the purpose of informing possible future works. A map showing the approximate extent of survey is provided overleaf.

In order to schedule an appropriate time for entry we ask that you contact Council's Principal Surveyor, Chris Welsh by phoning 07 3810 6666 during office hours (8:00am to 4:30pm) or by emailing IED.Projects@ipswich.qld.gov.au

Survey is expected to commence late April 2021 and continue through until June 2021. Entry to your property will be required for approximately two days within the above survey timeframe, weather permitting. Your assistance in allowing surveyors entry to your property is greatly appreciated.

Survey activities may affect residents/businesses in the following ways:

- Ipswich City Council staff or contractors entering your property;
- Some items in the property may need to be moved; and
- Pets need to be restrained.

Please direct any enquiries to Council's Infrastructure and Environment Department on 07 3810 6666 during office hours (8:00am to 4:30pm) or IED.Projects@ipswich.qld.gov.au

Yours Faithfully

A handwritten signature in black ink, appearing to read "Matt Lennon".

Matt Lennon
TECHNICAL SERVICES MANAGER
INFRASTRUCTURE AND ENVIRONMENT DEPARTMENT

Extent of survey: Redbank Plains Road, Redbank Plains (indicative only)

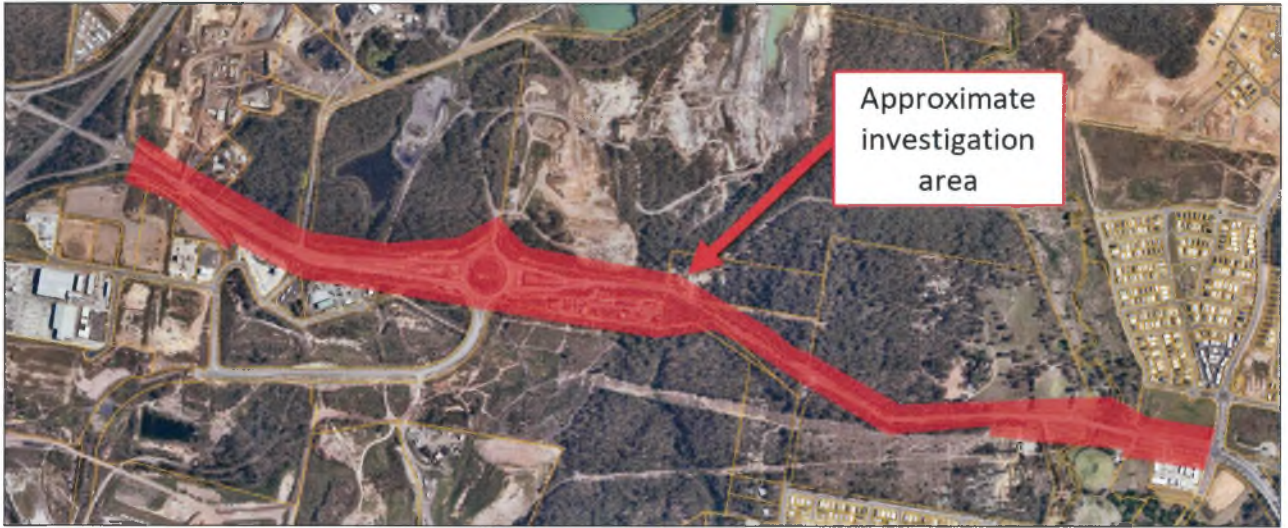

Project information and updates are available by visiting Council's interactive maps for all works that are under construction or being planned within Council's three year capital portfolio of works:

<https://maps.ipswich.qld.gov.au/civicprojects>