

# Major Road Duplication Project Stage 2

Springfield Parkway from Topaz Road to just north of the Hymba Yumba Indigenous Community Hub

## Stage 2 – Road duplication



### Key Features

- The road will be widened for the length of this section to include a total of four lanes.
- The roundabout at Springfield Parkway/Topaz Road/Woodcrest Way will be upgraded to a signalised intersection.
- Minor road widening, pavement works and new linemarking on the Springfield College Drive and Bridgewater Road approaches to the roundabout on Springfield Parkway will be undertaken to allow for two lanes of traffic.
- On road cycle lanes of 2m width will be constructed along the road corridor in both directions.
- A 3m wide shared pathway for pedestrians and cyclists will be constructed.

## Project timing

Service relocations will start mid 2021. Road construction timing is to be confirmed, 8-12 months approximate duration, can be expected.

## Frequently asked questions

### ***Will the new roundabout at Panorama Drive be changed as part of the project?***

The developer's work undertaken in 2019 will not change as part of council's project. This roundabout has been designed and constructed considering the road duplication requirements.

### ***Why is the roundabout at Springfield Parkway, Topaz Road and Woodcrest Way being removed?***

There is a significant demand for pedestrians to cross Springfield Parkway in the vicinity of Topaz Road/Woodcrest Way to access the Springfield Rail Station, Springfield Fair Shopping Centre, Woodcrest State College and the surrounding residential developments. The traffic signals will provide a much safer access across Springfield Parkway for this major pedestrian movement.

# Shared Pathway

Construction of a shared pathway, running from Topaz Road to the roundabout at Old Logan Road

## Stage 2 - Shared pathway

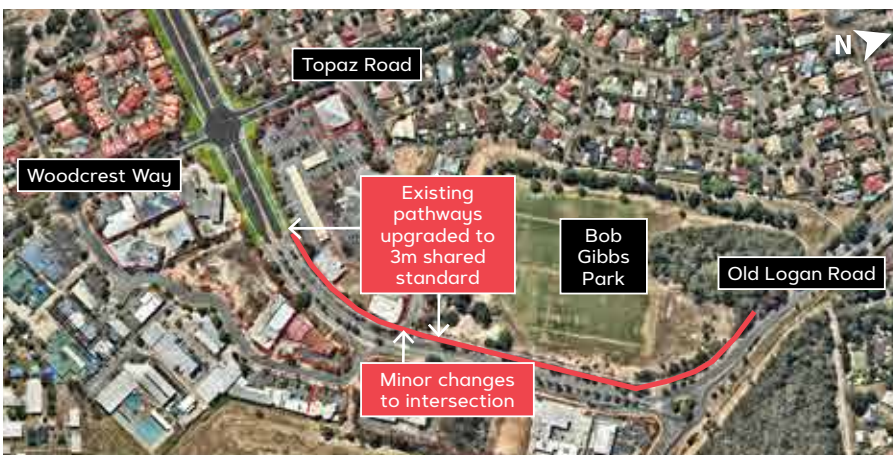

### Key Features

- A new 3m wide shared pathway will be constructed from Topaz Road to Ashby Close on the northern side only (near the Springfield Fair Shopping Centre).
- The current path that runs along Bob Gibbs Park will be replaced with a 3m wide shared path.
- New lighting will be installed along the shared path in Bob Gibbs Park.
- Minor adjustments will be made to the kerb alignment at the Ashby Close intersection to accommodate new kerb ramps.

## Project timing

Construction timing to be confirmed. Approximately 4 months duration can be expected.

## How to contact council

If you have any questions about these planned upgrades, please contact the project team via phone 07 3810 6666 or email: [IED.Projects@ipswich.qld.gov.au](mailto:IED.Projects@ipswich.qld.gov.au). If you would prefer to receive project updates via email, send an email with "Springfield" in the subject line and we will add you to the distribution list.

