

**CHURCHILL CITATIONS**  
**Table of Contents**

Churchill Honour Stone	Lobley Park
House	9 Galah Street
House	6 Harvey Street
H T Hooper & Co Soap Works	97 Lobb Street
House	13 Maitland Street
House	220 Warwick Road

**Name** Churchill Honour Stone

**Former/Other Name**

**Category** Memorial

**Location** Lobley Park, 243A Warwick Road, Churchill

**RPD** L1 RP811294 Par Purga

**Local Authority** Ipswich City Council

**AMG Map Sheet** SG 56-14, Ipswich      **Grid** MQ7645

**Present Tenure** Ipswich City Council, 50 South Street, Ipswich Qld 4305

**Listing Boundary** A triangular piece of land, the easterly and westerly boundaries being lines 20 metres from the corner and these lines then joined to form the third boundary, plus adjoining footpath and including all established trees.

**Other Listings**

### History

The inscription reads '1914 - The Great War - 1920, Churchill Roll of Honour' and lists 24 names, noting that three were killed and one was awarded a medal. The names include a J A Lobley. The stone was originally housed in a fenced, small timber shelter, and the plaque mounted on a back wall. Between 15-20 years ago, this shed and its surrounding fence were demolished. The stone was then mounted on a cement block on the ground. This form was chosen to make it appear more modern. The plaque may also have been moved further from the road at this time.

### Description

The memorial plaque is set in a concrete stand on a square concrete foundation, with the overall height being 1.1 metres. The plaque itself is marble with leaded letters. Nearby, to the east is a timber, unguyed flagpole.

**Significance**      *Level*      *Xlocal*      *city*      *regional*      *state*      *national*

- As evidence of the patriotic sentiments of the local community early this century

**Significance of Interior**      Not applicable

### Associated Items

### Comments

**It is recommended that the land be formally reserved for memorial purposes.** We wish to thank Ms J McKay for access to the files from her 1984 survey of Queensland War Memorials. Historical information supplied by Mr E Clarke, former ICC employee.

**Note:** This report has been prepared on the basis of evidence examined by the investigator(s) and seeks to identify the most important heritage values of the item. The purpose of this report is to provide an initial evaluation. A conservation study by a qualified practitioner should be completed before any action is taken which may affect the significance of the item.

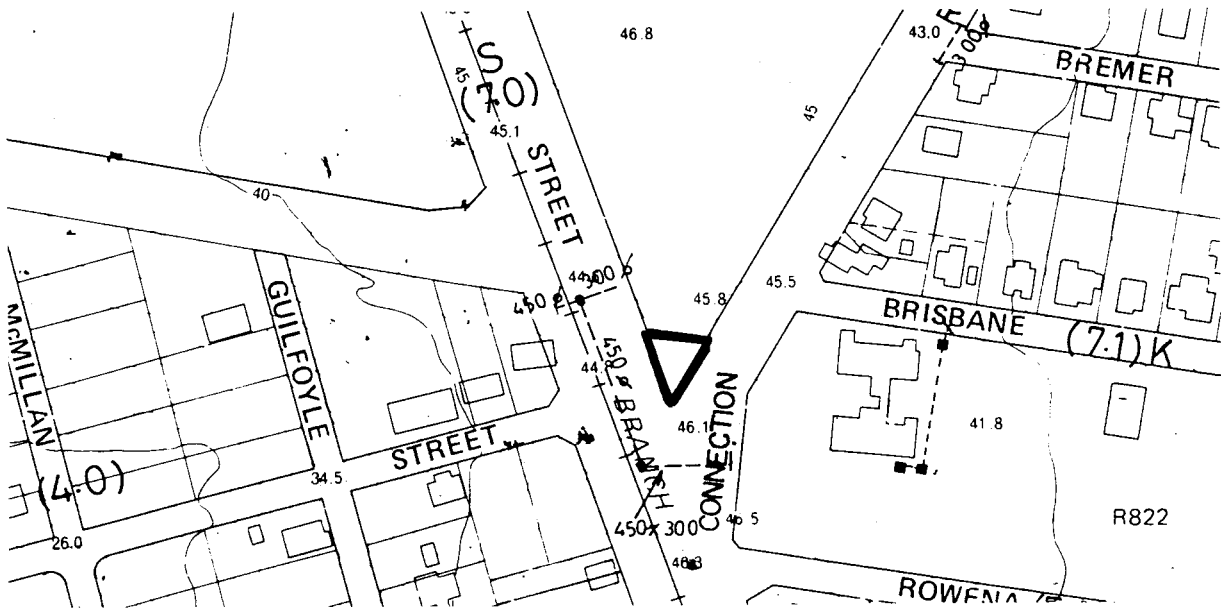

Source: Ipswich City Council. City of Ipswich topographic series. Amended to August 1990. Scale 1:2500. North at top of map. "@" = associated items.

**Name** 9 Galah Street, Churchill

**Former/Other Name**

**Category** House

**Location** 9 Galah Street, Churchill

**RPD** L18/22 & 28 & 29 RP30080 Par Purga

**Local Authority** Ipswich City Council

**AMG Map Sheet** SG 56-14, Ipswich      **Grid** MQ7645

**Present Tenure** Mr E J Bryant, 9 Galah Street, Churchill Qld 4305

**Listing Boundary** Whole allotment, plus adjoining footpath and including all established trees.

**Other Listings****History**

The present owner advises that this house was bought by his grandfather around 70 years ago. The original dowel balustrading was replaced with weatherboard to handrail height around 40 years ago. The underground water tank was in use until water was connected about 60 years ago.

**Description**

This house sits relatively close to the front alignment, on the crest of a small rise, with views to the north now interrupted by more recent housing across the street. This house is basically a square plan timber house, moderately high set on timber stumps, with a rear right hipped weatherboard extension. The main pyramidal roof is of corrugated iron, as is the slightly concave verandah roof which wraps around the front and both sides, and continues at the rear to abut the extension. Sash windows overlook the verandah, with one french door leading to the open right verandah. The internal walls are lined internally with horizontal chamferboards, and have an exposed frame with cross bracing and closely spaced studs. The left verandah has been enclosed above the weatherboards with louvres.

**Significance**      **Level**      *X*local      city      regional      state      national

- As an example of traditional materials, form and detailing.

**Significance of Interior**      Not inspected

**Associated Items****Comments**

Historical information supplied Mr E Bryant.

**Note:** This report has been prepared on the basis of evidence examined by the investigator(s) and seeks to identify the most important heritage values of the item. The purpose of this report is to provide an initial evaluation. A conservation study by a qualified practitioner should be completed before any action is taken which may affect the significance of the item.

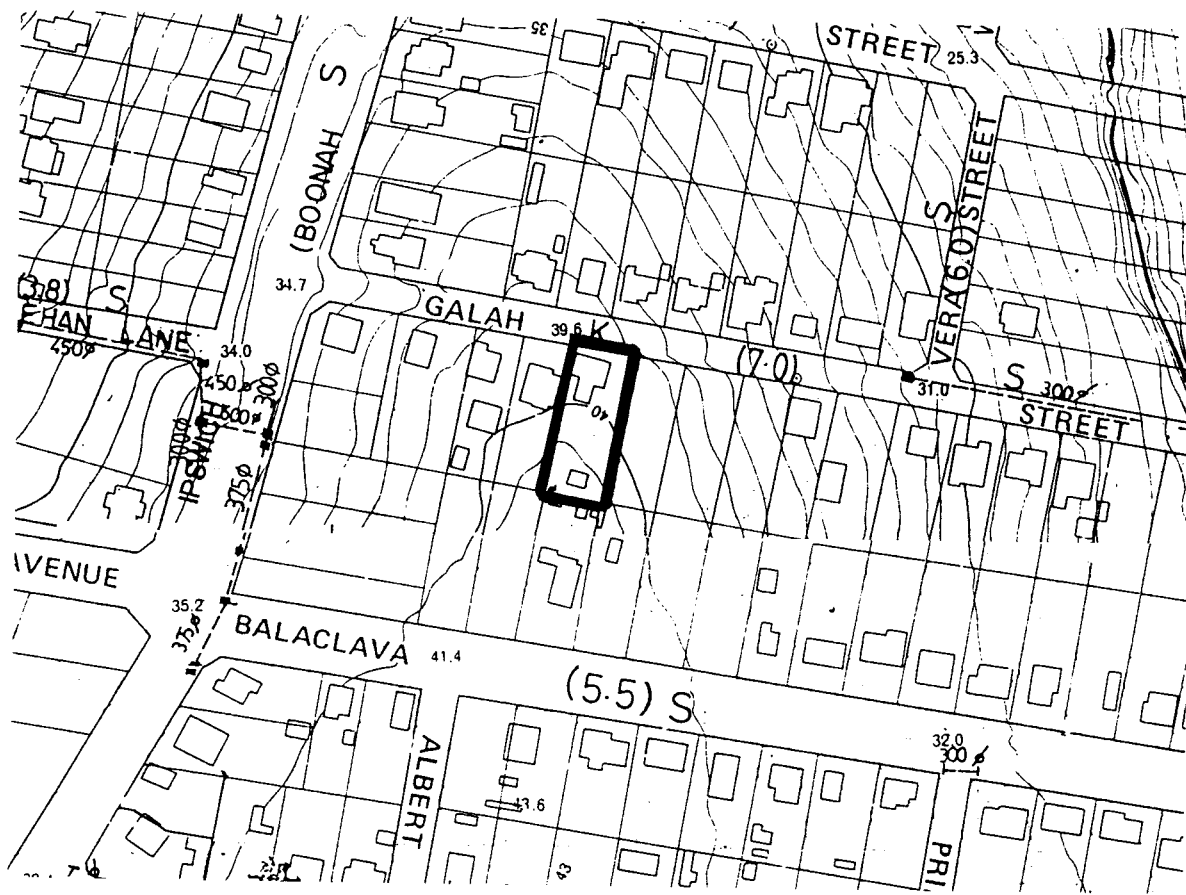

Source: Ipswich City Council. City of Ipswich topographic series. Amended to August 1990. Scale 1:2500. North at top of map. "@" = associated items.

**Name** 6 Harvey Street, Churchill

**Former/Other Name**

**Category** House

**Location** 6 Harvey Street, Churchill

**RPD** L7 & 8 RP30084 Par Purga

**Local Authority** Ipswich City Council

**AMG Map Sheet** SG 56-14, Ipswich      **Grid** MQ7645

**Present Tenure** Mrs A B Roberts, 6 Harvey Street, Churchill Qld 4305

**Listing Boundary** Whole allotment, plus adjoining footpath and including all established trees.

**Other Listings****History**

The present owner, Mrs Roberts, believes the house was first owned by the Smith family, and then passed through the hands of the McClean family and Lewis family before being bought by herself around 40 years ago.

**Description**

The house is a square plan, one storey timber house low set on timber stumps close to the front alignment. It has a corrugated iron short-ridged pyramidal roof which extends at a shallower angle over the front and side verandah. The western side wall is sheeted with weatherboards, whilst the front verandah walls are lined internally with vertical boards with exposed frame featuring cross bracing, nogging and studs. Sash windows feature on the side wall, and overlook the verandahs, and in one case on the side verandah they are 12-paned. The verandah has been sheeted in to handrail height, and the timber uprights are simple and unadorned. A corrugated iron skillion roof, supported by timber uprights, has been added as a car port to the western side wall. The house is partially obscured from the street by plantings.

**Significance**      **Level**      *X*local      city      regional      state      national

- As an example of traditional materials, form and detail.

**Significance of Interior**      Not inspected

**Associated Items****Comments**

Historical information supplied by Mrs A Roberts.

**Note:** This report has been prepared on the basis of evidence examined by the investigator(s) and seeks to identify the most important heritage values of the item. The purpose of this report is to provide an initial evaluation. A conservation study by a qualified practitioner should be completed before any action is taken which may affect the significance of the item.

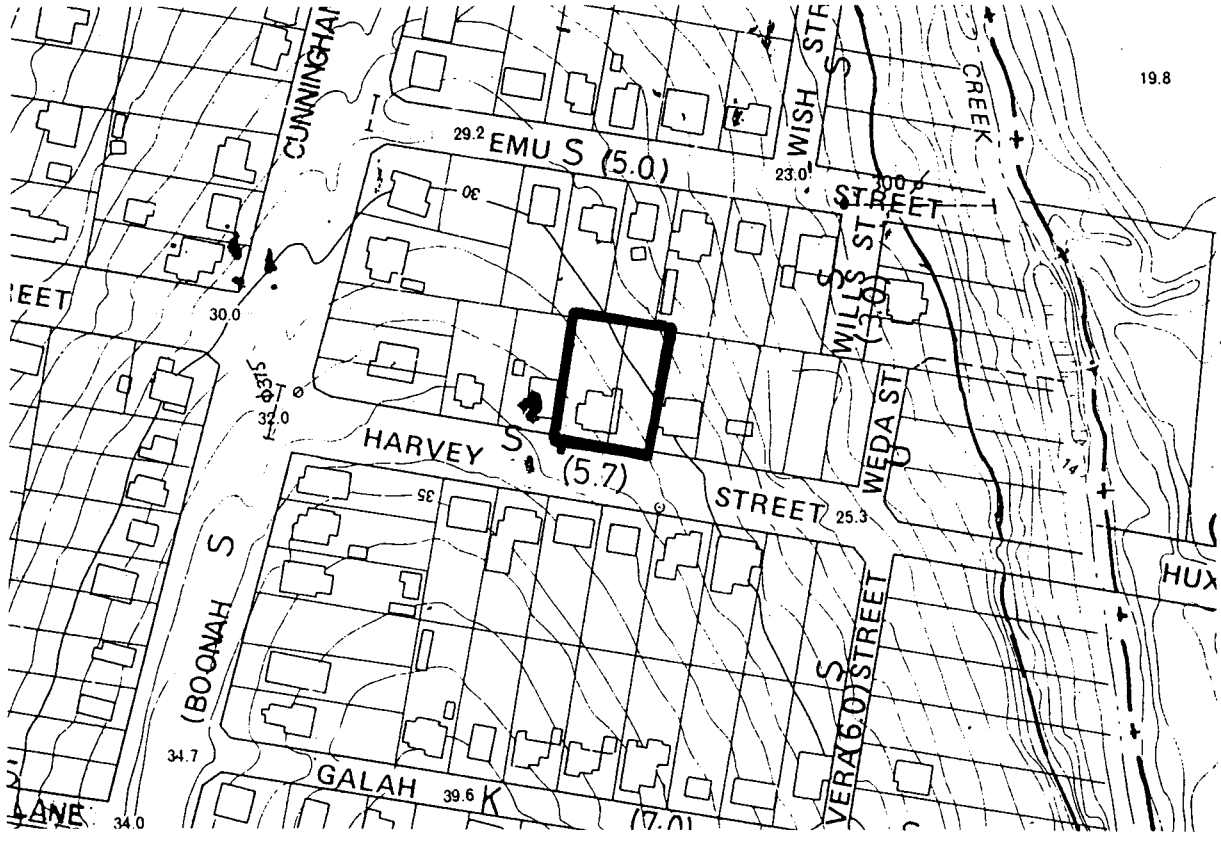

19.8

Source: Ipswich City Council. City of Ipswich topographic series. Amended to August 1990. Scale 1:2500. North at top of map. "@" = associated items.

Name H.T. Hooper & Co, Soap Works  
 Former/Other Name Isambert Bros; Nissen Welding Industries  
 Category Industrial complex  
 Location 97 Lobb Street, Churchill 4305  
 RPD Lot 3 RP30095, Lots 1/2 RP30100, & Lot 1 RP45872,  
 Par Purga, Co Churchill  
 Local Authority Ipswich City Council  
 AMG Map Sheet SG 56-14, Ipswich Grid MQ7645  
 Present Tenure Mrs M D Beaumont  
 59 Salisbury Road, Raceview Q 4305  
 Listing Boundary All land circumscribed on the accompanying plan.  
 Other Listings -

### History

In 1866 the Isambert Bros started a soap making works on the left bank of the Bremer near Churchill. A few years later Mr Meyer was taken into partnership and subsequently the business was acquired by W. Hancock who removed the factory to the present site at Churchill. In 1901 the business was purchased by H.T. Hooper who carried on the business as H.T. Hooper & Co. for many years supplying soap and soda to the community and Government institutions. The industry was still operating in 1935. The complex is presently used by Nissen Welding Industries.

### Description

There are two buildings of corrugated galvanised iron with rounded roofs, one 22 m x 16 m and the adjoining one 11 m x 5.5 m. There was also reported to be a 300 000 litre underground tank. Alteration to the buildings include provision of a door in the street frontage and a weatherboard extension to the western end of the complex with a corrugated galvanised iron skillion roof.

Significance      Level      Xlocal      city      regional      state      national

- These late nineteenth century buildings were constructed for an early Ipswich industry, soap manufacturing.

Significance of Interior      Not Applicable

Associated Items      Not Applicable

### Comments

Ref: Harrison, 1910: "Jubilee History of Ipswich", p.135

Modern buildings do not require heritage constraints at this time.

**Note:** This report has been prepared on the basis of evidence examined by the investigator(s) and seeks to identify the most important heritage values of the item. The purpose of this report is to provide an initial evaluation. A conservation study by a qualified practitioner should be completed before any action is taken which may affect the significance of the item.



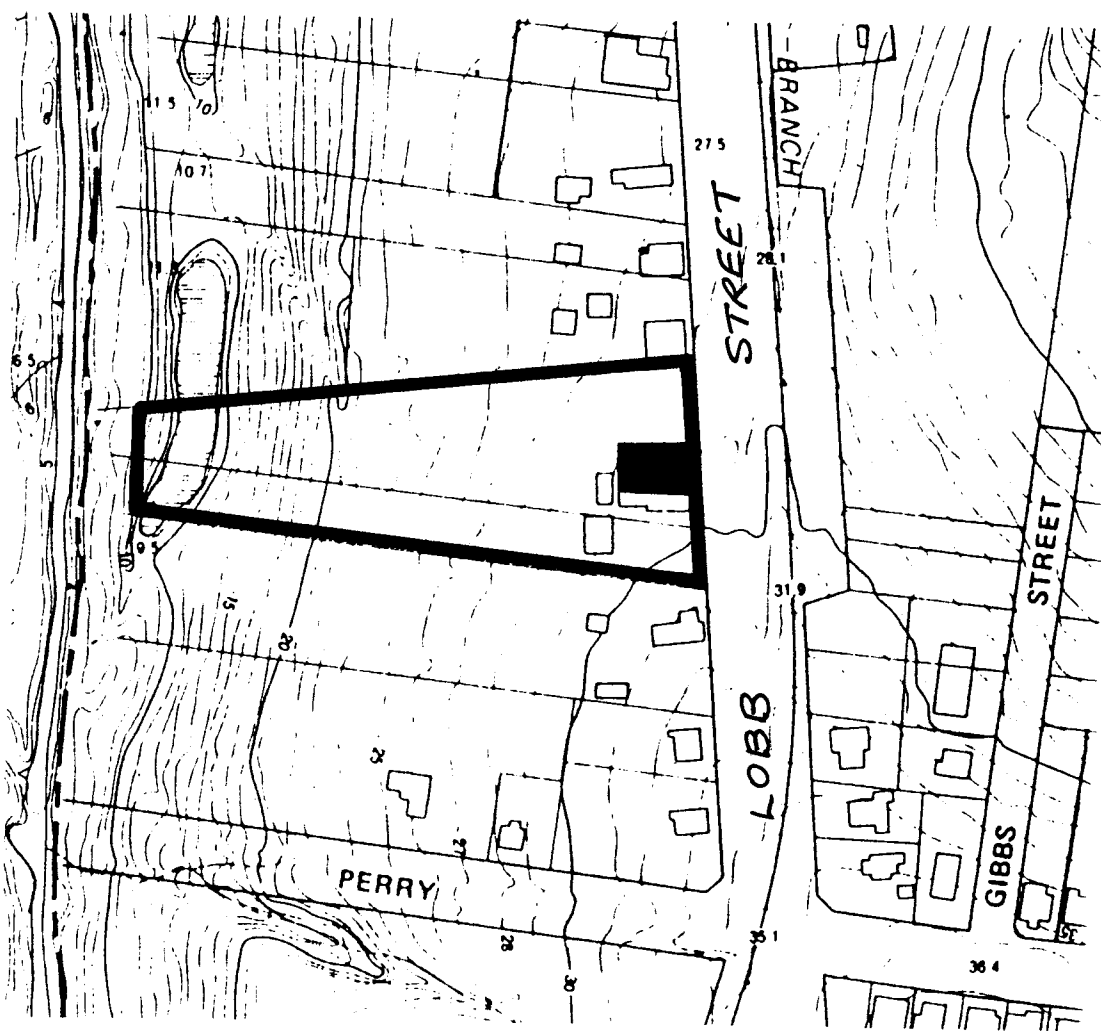

Source: Ipswich City Council. City of Ipswich topographic series. Amended to August 1990. Scale 1:2500. North at top of map.

**Name** 13 Maitland Street, Churchill

**Former/Other Name**

**Category** House

**Location** 13 Maitland Street, Churchill

**RPD** L75 RP30071 Par Purga

**Local Authority** Ipswich City Council

**AMG Map Sheet** SG 56-14, Ipswich      **Grid** MQ7645

**Present Tenure** Messrs J, CJ, DJ, DK, and N Spelleken, Mesdames CM Lube, TM Pennell and CJ Marsh, c/- R Spelleken, 13 Maitland Street, Churchill Qld 4305

**Listing Boundary** Whole allotment, plus adjoining footpath and including all established trees.

**Other Listings****History**

It is believed that this house was originally at the corner of Maitland Street, at 296 Warwick Road, and an application for relocation to this site was processed in 1982.

**Description**

The house presently sits at the easterly end of Maitland Street where it falls away to Deebing Creek in a street with otherwise modern housing. It is a square plan, one storey timber house higher set on the eastern side on timber stumps. It has a moderately pitched corrugated iron hipped roof extending over the front and left side verandah. The verandah walls are lined internally with vertical boards, and have exposed nogging. The sash windows which overlook the verandah are six paned above and twin paned below. The panelled front door has coloured glass sidelights. Timber detailing on the verandah includes dowelled balustrading and curved, solid brackets atop the verandah uprights. The flight of timber front steps leads to a small verandah gate which matches the balustrading. The left verandah has been sheeted in behind the first bay. The right external wall has also been sheeted and its sash windows feature battened corrugated iron window hoods.

**Significance**      **Level**      *X*local      city      regional      state      national

- As an example of traditional materials, form and detailing.

**Significance of Interior**      Not inspected

**Associated Items****Comments**

Historical information from Building Section, Ipswich City Council.

**Note:** This report has been prepared on the basis of evidence examined by the investigator(s) and seeks to identify the most important heritage values of the item. The purpose of this report is to provide an initial evaluation. A conservation study by a qualified practitioner should be completed before any action is taken which may affect the significance of the item.



Source: Ipswich City Council. City of Ipswich topographic series. Amended to August 1990. Scale 1:2500. North at top of map. "@" = associated items.

**Name** 220 Warwick Road, Churchill  
**Former/Other Name**  
**Category** House  
**Location** 220 Warwick Road, Churchill  
**RPD** L1 RP137547 Par Purga  
**Local Authority** Ipswich City Council  
**AMG Map Sheet** SG 56-14, Ipswich **Grid** MQ7645  
**Present Tenure** Miss S J Swain, 220 Warwick Road, Churchill Qld 4305  
**Listing Boundary** Whole allotment, plus adjoining footpath and including all established trees.

**Other Listings**

**History**

**Description**

This is a weatherboard house high set on timber stumps with characteristic interwar form and detailing. The pyramidal line of the corrugated iron roof is broken at the front by gable projections. The projecting gable on the right has infill featuring vertical slat decoration above the exposed joists. This gable detailing is taken up again in the projecting gable porch entry, whose other detailing matches that of the open front and side verandahs. The verandahs are weatherboarded to handrail height, and in the case of the porch entry extends for a few boards to give the impression of small pillars. The uprights feature solid timber, faceted arch valance trim with a small central pendant. Centrally to each verandah bay, below the handrail, is a scalloped feature with vertical slats, the larger central slat being decoratively slotted. This feature is repeated in the balustrading of the front stairs leading in from the right to the porch entry. Scalloped battening infills the stumps to the front, with full length batten infill to the rear. The sash windows on the main gable have coloured glass, multi-paned sidelights and corrugated iron window hood with fretwork trim. The side window hoods, also of corrugated iron and with fretwork trim are battened to the sides. The house sits back on the block on the corner of Emu Street.

<b>Significance</b>	<b>Level</b>	<i>X</i> local	city	regional	state	national
---------------------	--------------	----------------	------	----------	-------	----------

- As an example of traditional materials, form and detailing, characteristic of the inter-war period

**Significance of Interior** Not inspected

**Associated Items**

**Comments**

**Note:** This report has been prepared on the basis of evidence examined by the investigator(s) and seeks to identify the most important heritage values of the item. The purpose of this report is to provide an initial evaluation. A conservation study by a qualified practitioner should be completed before any action is taken which may affect the significance of the item.

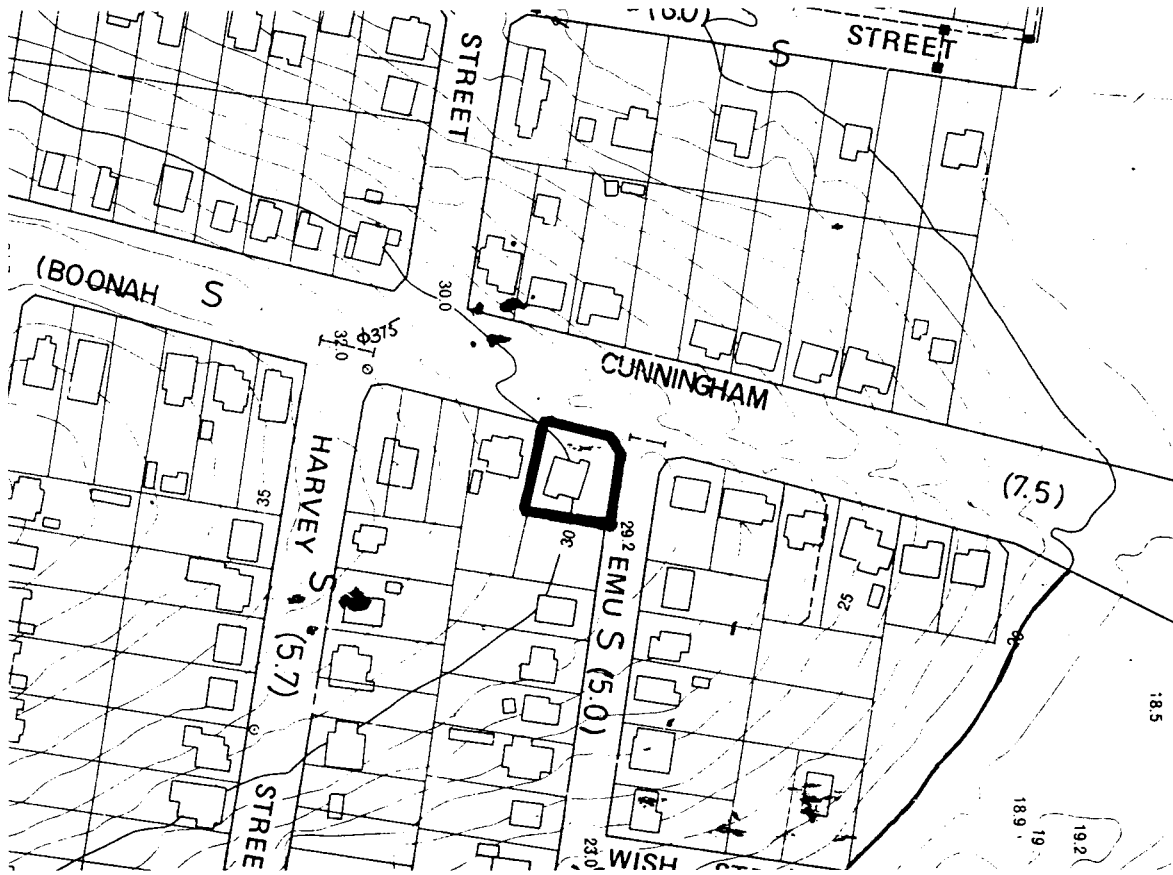

Source: Ipswich City Council. City of Ipswich topographic series. Amended to August 1990. Scale 1:2500. North at top of map. "@" = associated items.