

Ipswich City Council is planning a major road duplication project along Springfield Parkway and Springfield Greenbank Arterial Road. Community information sessions will be held to gather feedback on the concept design drafts.

Why is this project happening?

The Springfield region is experiencing rapid growth as a key urban centre within Ipswich which will accommodate over 70,000 residents in future years. These road upgrades are being undertaken to meet the associated travel demands that come with this growth.

Community information sessions

Come along to an information session that suits you to find out key details about each stage of the largest road upgrade project in council's history:

Session 1:

- 📍 Orion Shopping Centre (near Woolworths)
- 🕒 Wednesday, 11 December 2019
2.00 pm – 7.00 pm

Session 2:

- 📍 Springfield Fair Shopping Centre
- 🕒 Thursday, 12 December 2019
2.00 pm – 7.00 pm

Session 3:

- 📍 Orion Shopping Centre (near Woolworths)
- 🕒 Saturday, 14 December 2019
9.00 am – 1.00 pm

How to contact council

If you have any questions about these planned upgrades, please contact the project team via phone 07 3810 6666 or email: IED.Projects@ipswich.qld.gov.au

If you would prefer to receive project updates via email, send an email with "Springfield" in the subject line and we will add you to the distribution list.

Major Road Duplication Project information sessions

Springfield Parkway and
Springfield Greenbank Arterial



ipswich.qld.gov.au



The project

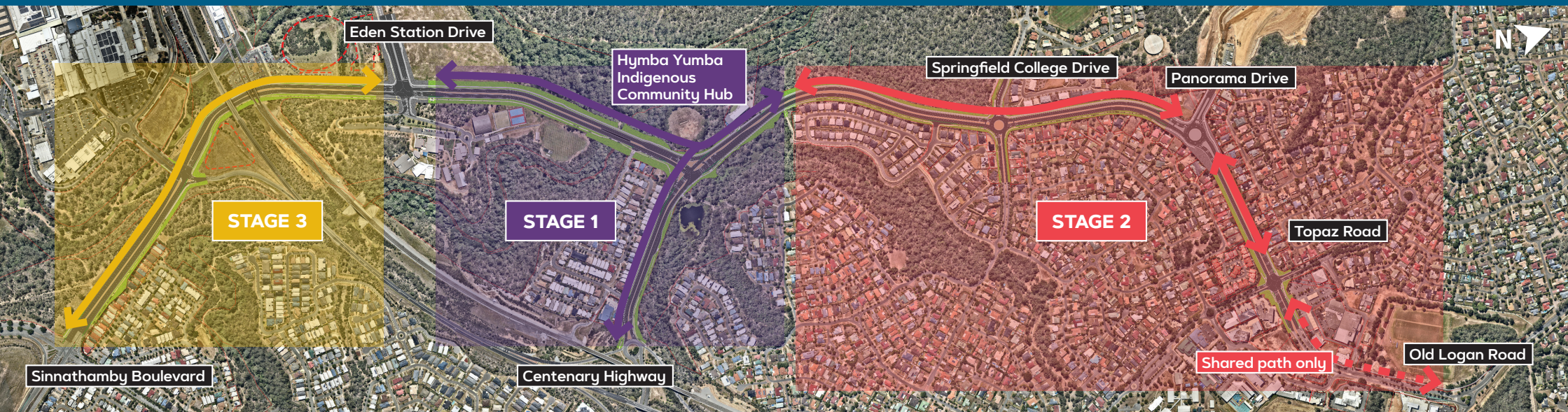

Project timing

The road upgrades have been separated into three delivery stages. Within each stage, services (such as communication, water, gas) will need to be relocated before road construction can start.

Concept designs drafted for the upgrades	July 2019 complete
Community information sessions	November 2019
The designs are scheduled to be complete	Mid 2020
Stage 1	
Service relocations will start	Mid 2020
Road construction will start and is expected to be completed late 2022	Mid 2021
Stage 2	
Service relocations will start from mid 2021 with road and path construction timing to be confirmed	Mid 2021
Stage 3	
Road construction timing to be confirmed	Mid 2021

Stage 1: Works on Springfield Parkway and Springfield Greenbank Arterial

- Springfield Parkway - Hymba Yumba Indigenous Community Hub to Centenary Highway
- Springfield Greenbank Arterial - Springfield Parkway to Eden Station Drive

Key Features

- The road will be widened for the length of this section to include a total of four lanes.
- The Springfield Parkway and Springfield Greenbank Arterial roundabout will be upgraded to a signalised intersection. The traffic signals will accommodate pedestrian movements and include a u-turn facility.
- On road cycle lanes of 2m width will be constructed along the road corridor in both directions.
- A 3m wide shared pathway for pedestrians and cyclists will also be constructed.
- A retaining wall will be built near the Escarpment estate on Springfield Parkway.
- Bridge duplication over Opossum Creek.

